



Alcohol and Entertainment Licensing Sub-Committee*

Friday 18 January 2019 at 10.00 am

Board Room 4 - Brent Civic Centre, Engineers Way,
Wembley HA9 0FJ

Membership:

Members

Councillors:

Ahmed (Chair)
Long
Maurice

Substitute Members

Councillors:

Allie, Chohan, Hector, Kennelly, McLeish,
W Mitchell Murray and RS Patel

For further information contact: Devbai Bhanji, Governance Assistant
Tel: 020 8937 4011; Email: devbai.bhanji@brent.gov.uk

For electronic copies of minutes, reports and agendas, and to be alerted when the minutes of this meeting have been published visit:

www.brent.gov.uk/committees

The press and public are welcome to attend this meeting.

* This agenda has been re-published on 15 January 2019 to reflect changes to the application for New Premises Licence by This Way Entertainment Ltd (Agenda item 5).

Notes for Members - Declarations of Interest:

If a Member is aware they have a Disclosable Pecuniary Interest* in an item of business, they must declare its existence and nature at the start of the meeting or when it becomes apparent and must leave the room without participating in discussion of the item.

If a Member is aware they have a Personal Interest** in an item of business, they must declare its existence and nature at the start of the meeting or when it becomes apparent.

If the Personal Interest is also significant enough to affect your judgement of a public interest and either it affects a financial position or relates to a regulatory matter then after disclosing the interest to the meeting the Member must leave the room without participating in discussion of the item, except that they may first make representations, answer questions or give evidence relating to the matter, provided that the public are allowed to attend the meeting for those purposes.

***Disclosable Pecuniary Interests:**

- (a) **Employment, etc.** - Any employment, office, trade, profession or vocation carried on for profit gain.
- (b) **Sponsorship** - Any payment or other financial benefit in respect of expenses in carrying out duties as a member, or of election; including from a trade union.
- (c) **Contracts** - Any current contract for goods, services or works, between the Councillors or their partner (or a body in which one has a beneficial interest) and the council.
- (d) **Land** - Any beneficial interest in land which is within the council's area.
- (e) **Licences** - Any licence to occupy land in the council's area for a month or longer.
- (f) **Corporate tenancies** - Any tenancy between the council and a body in which the Councillor or their partner have a beneficial interest.
- (g) **Securities** - Any beneficial interest in securities of a body which has a place of business or land in the council's area, if the total nominal value of the securities exceeds £25,000 or one hundredth of the total issued share capital of that body or of any one class of its issued share capital.

****Personal Interests:**

The business relates to or affects:

- (a) Anybody of which you are a member or in a position of general control or management, and:
 - To which you are appointed by the council;
 - which exercises functions of a public nature;
 - which is directed is to charitable purposes;
 - whose principal purposes include the influence of public opinion or policy (including a political party or trade union).
- (b) The interests of a person from whom you have received gifts or hospitality of at least £50 as a member in the municipal year;

or

A decision in relation to that business might reasonably be regarded as affecting the well-being or financial position of:

- You yourself;
- a member of your family or your friend or any person with whom you have a close association or any person or body who is the subject of a registrable personal interest.

Agenda

Introductions, if appropriate.

Item	Page
1	Apologies for absence and clarification of alternate members
2	Declarations of Interests
	Members are invited to declare at this stage of the meeting, the nature and existence of any relevant disclosable pecuniary or personal interests in the items on this agenda and to specify the item(s) to which they relate.
3	Application for a Variation to a Premises Licence by Jishal Goan Restaurant Ltd for the premises known as Jishal Goan Restaurant Ltd, 353 High Road, Wembley, HA0 2DJ, pursuant to the provisions of the Licensing Act 2003 1 - 44
4	Application for a New Premises Licence by MR3 Ltd for the premises known as Momo House, 2 Glenmore Parade, Ealing Road, Middx, HA0 4PJ, pursuant to the provisions of the Licensing Act 2003 45 - 88
5	Application for a new Premises Licence by This Way Entertainment Ltd for the premises known as Triangle, 248-252 High Street, London, NW10 4TD, pursuant to the provisions of the Licensing Act 2003 89 - 182



- Please remember to **SWITCH OFF** your mobile phone during the meeting.
- The meeting room is accessible by lift and seats will be provided for members of the public.

This page is intentionally left blank

LICENSING ACT 2003

Application for a Variation to a Premises Licence

1. The Application

Name of Applicant:	Jishal Goan Restaurant Ltd
Name & Address of Premises:	Jishal Goan Restaurant 535 High Road Wembley HA0 2DJ
Applicants Agent:	

1. Application

The application is to vary the licence to include licensable activities in the basement area, include Live Music and to increase the hours for regulated entertainment, late night refreshment, the sale & supply of alcohol and to remain open until 03:00hrs Monday to Sunday.

2. Background

The premises are currently licensed for regulated entertainment and the sale & supply of alcohol until 00:00hrs Monday to Sunday and late night refreshment and to remain open until 02:00hrs Monday to Sunday.

3. Promotion of the Licensing Objectives

See page 11 & 12 of the application

4. Relevant Representations

Representations remain outstanding from the Police and Licensing Officers.
Representations were received and withdrawn from the Public Safety.

5. Interested Parties

None

6. Policy Considerations

Paragraph Nos: 8.1 – 8.4

8.1 Where responsible authorities and interested parties do not raise any relevant representations regarding the application made to the council, the council will grant the licence or certificate subject only to the conditions that are consistent with the operating schedule or club operating schedule and any mandatory conditions prescribed in the Act itself.

8.2 Where responsible authorities and interested parties raise relevant representations, the council may, if it is satisfied at a hearing or otherwise, impose conditions where considered necessary for the promotion of the licensing objectives.

8.3 Any conditions attached by the council or submitted by the applicant must focus on the direct impact of the activities taking place at licensed premises, on those attending the premises and residents and persons working in the area.

8.4 Any conditions attached to licences will be tailored to the individual needs, style and characteristics of the particular premises and events concerned and will be drawn from a 'model pool of conditions' (where appropriate) to the particular premises.

7. Associated Papers

- A. Copy of Application Form & plan
- B. Copy of Police Representation
- C. Copy of Licensing Representation
- D. Copy of Public Safety Representation & Withdrawal
- E. Copy of Licence
- F. OS Map



Brent

Application to vary a premises licence under the Licensing Act 2003

PLEASE READ THE FOLLOWING INSTRUCTIONS FIRST

Before completing this form please read the guidance notes at the end of the form. If you are completing this form by hand please write legibly in block capitals. In all cases ensure that your answers are inside the boxes and written in black ink. Use additional sheets if necessary.

You may wish to keep a copy of the completed form for your records.

I/We JISHAL GOAN RESTAURANT LTD

(Insert name(s) of applicant)

being the premises licence holder, apply to vary a premises licence under section 34 of the Licensing Act 2003 for the premises described in Part 1 below

Premises licence number 223364505

Part 1 – Premises Details

Postal address of premises or, if none, ordnance survey map reference or description 535 HIGH ROAD

Post town	WEMBLEY	Postcode	HA0 2DJ
-----------	---------	----------	---------

Telephone number at premises (if any)	0203 441 7090
Non-domestic rateable value of premises	£ 31000

Part 2 – Applicant details

Daytime contact telephone number	[REDACTED]		
E-mail address (optional)	CONTACT@ARKALICENSING.CO.UK		
Current postal address if different from premises address			
Post town		Postcode	

Part 3 - Variation

Please tick as appropriate

Do you want the proposed variation to have effect as soon as possible? ☒ Yes ☐ No

If not, from what date do you want the variation to take effect?

DD	MM	YYYY

Do you want the proposed variation to have effect in relation to the introduction of the late night levy? (Please see guidance note 1) ☐ Yes ☒ No

Please describe briefly the nature of the proposed variation (Please see guidance note 2)

EXTRA TABLES ADDED TO THE BASEMENT UNIT TO ACCOMMODATE GROWING FAMILY CUSTOMERS TO THIS RESTAURANT.

EXTENTION OF HOURS TO 3AM TO PROVIDE FOOD AND ALCOHOL FOR FAMILY CUSTOMERS TO CELEBRATE THEIR SPECIAL OCCASIONS. IT IS TO MAKE THIS RESTAURANT FLEXIBLE TO SATISFY CUSTOMER NEED.

THE RESTAURANT IS SPECIALISED IN THE QUALITY INDIAN FOOD AND ITS AFFODABILITY IS ALSO A FACTOR FOR MANY FAMILIES VISITING THE PLACE.

THIS RESTAURANT WILL ALSO PLAY LIVE INDIAN MUSIC TO ENTERTAIN FAMILY CUSTOMERS ON SPECIAL EVENT DAYS.

INDIAN AND INDIAN SUBCONTINENT CUSTOMERS HAVE MANY SPECIAL EVENT DAYS UNIQUE TO THEIR INDIVIDUAL CULTURAL NEED.

If your proposed variation would mean that 5,000 or more people are expected to attend the premises at any one time, please state the number expected to attend:

Part 4 Operating Schedule

Please complete those parts of the Operating Schedule below which would be subject to change if this application to vary is successful.

Provision of regulated entertainment (Please see guidance note 3) Please tick all that apply

- a) plays (if ticking yes, fill in box A) ☐
- b) films (if ticking yes, fill in box B) ☐
- c) indoor sporting events (if ticking yes, fill in box C) ☐
- d) boxing or wrestling entertainment (if ticking yes, fill in box D) ☐
- e) live music (if ticking yes, fill in box E) ☒
- f) recorded music (if ticking yes, fill in box F) ☒
- g) performances of dance (if ticking yes, fill in box G) ☐
- h) anything of a similar description to that falling within (e), (f) or (g) (if ticking yes, fill in box H) ☐

Provision of late night refreshment (if ticking yes, fill in box I) ☒

Supply of alcohol (if ticking yes, fill in box J) ☒

In all cases complete boxes K, L and M

E

Live music Standard days and timings (please read guidance note 8)			Will the performance of live music take place indoors or outdoors or both – please tick (please read guidance note 4)	Indoors	<input checked="" type="checkbox"/>
				Outdoors	<input type="checkbox"/>
				Both	<input type="checkbox"/>
Day	Start	Finish	<u>Please give further details here</u> (please read guidance note 5)		
Mon	11.00	03.00			
Tue	11.00	03.00	<u>State any seasonal variations for the performance of live music</u> (please read guidance note 6)		
Wed	11.00	03.00	<u>Non standard timings. Where you intend to use the premises for the performance of live music at different times to those listed in the column on the left, please list</u> (please read guidance note 7)		
Thur	11.00	03.00			
Fri	11.00	03.00			
Sat	11.00	03.00			
Sun	11.00	03.00			

F

Recorded music Standard days and timings (please read guidance note 8)			<u>Will the playing of recorded music take place indoors or outdoors or both – please tick</u> (please read guidance note 4)	Indoors	<input checked="" type="checkbox"/>
				Outdoors	<input type="checkbox"/>
				Both	<input type="checkbox"/>
Day	Start	Finish	<u>Please give further details here</u> (please read guidance note 5)		
Mon	23.00	03.00			
Tue	23.00	03.00	<u>State any seasonal variations for the playing of recorded music</u> (please read guidance note 6)		
Wed	23.00	03.00	<u>Non standard timings. Where you intend to use the premises for the playing of recorded music at different times to those listed in the column on the left, please list</u> (please read guidance note 7)		
Thur	23.00	03.00			
Fri	23.00	03.00			
Sat	23.00	03.00			
Sun	23.00	03.00			

I

Late night refreshment Standard days and timings (please read guidance note 8)			Will the provision of late night refreshment take place indoors or outdoors or both – please tick (please read guidance note 4)	Indoors	<input checked="" type="checkbox"/>
				Outdoors	<input type="checkbox"/>
				Both	<input type="checkbox"/>
Day	Start	Finish	Please give further details here (please read guidance note 5)		
Mon	23.00	03.00			
Tue	23.00	03.00	State any seasonal variations for the provision of late night refreshment (please read guidance note 6)		
Wed	23.00	03.00	Non standard timings. Where you intend to use the premises for the provision of late night refreshment at different times, to those listed in the column on the left, please list (please read guidance note 7)		
Thur	23.00	03.00			
Fri	23.00	03.00			
Sat	23.00	03.00			
Sun	23.00	03.00			

J

Supply of alcohol Standard days and timings (please read guidance note 8)			Will the supply of alcohol be for consumption – please tick (please read guidance note 9)	On the premises	<input checked="" type="checkbox"/>
				Off the premises	<input type="checkbox"/>
				Both	<input type="checkbox"/>
Day	Start	Finish	<u>State any seasonal variations for the supply of alcohol</u> (please read guidance note 6)		
Mon	11.00	03.00			
Tue	11.00	03.00			
Wed	11.00	03.00			
Thur	11.00	03.00	<u>Non-standard timings. Where you intend to use the premises for the supply of alcohol at different times to those listed in the column on the left, please list</u> (please read guidance note 7)		
Fri	11.00	03.00			
Sat	11.00	03.00			
Sun	11.00	03.00			

K

<p>Please highlight any adult entertainment or services, activities, other entertainment or matters ancillary to the use of the premises that may give rise to concern in respect of children (please read guidance note 10).</p>
--

L

Hours premises are open to the public Standard days and timings (please read guidance note 8)			<u>State any seasonal variations</u> (please read guidance note 6)
Day	Start	Finish	
Mon	11.00	03.00	
Tue	11.00	03.00	
Wed	11.00	03.00	
Thur	11.00	03.00	<u>Non standard timings. Where you intend the premises to be open to the public at different times from those listed in the column on the left, please list</u> (please read guidance note 7)
Fri	11.00	03.00	
Sat	11.00	03.00	
Sun	11.00	03.00	

Please identify those conditions currently imposed on the licence which you believe could be removed as a consequence of the proposed variation you are seeking.

Please tick as appropriate

- I have enclosed the premises licence ☒
- I have enclosed the relevant part of the premises licence ☐

If you have not ticked one of these boxes, please fill in reasons for not including the licence or part of it below

Reasons why I have not enclosed the premises licence or relevant part of premises licence.

M Describe any additional steps you intend to take to promote the four licensing objectives as a result of the proposed variation:

a) General – all four licensing objectives (b, c, d and e) (please read guidance note 11)

THE RESTAURANT OFFERS SUBSTANTIAL FOOD AND SPECIALISED IN QUALITY INDIAN FOOD AND ALCOHOL OFFERED AS PART OF THE FOOD CONSUMPTION ONLY. THIS IS A FAMILY RESTAURANT AND IT HAS REVISED ITS OPERATING SCHEDULE WITH ITS NEW CCTV SYSTEM IN PLACE. THE RESTURANT HAS BEEN NEWLY FITTED WITH ADEQUATE/ EXTRA TOILET FACILITIES. ANY LIVE MUSIC WILL TAKE PLACE ONLY IN THE BASEMENT FOR ANY FAMILY CELEBRATIONS.

b) The prevention of crime and disorder

1. A CCTV recording system shall be installed that is compliant with, and capable of, capturing an image of evidential standard.
2. All CCTV recordings shall be maintained for a minimum of thirty-one (31) days with date & time-stamping. Cameras shall be installed so as to cover both internal and external areas of the premises. At least one camera shall cover ingress/egress points and at least one other camera shall cover the alcohol display area.
3. Notices shall be displayed advising that CCTV is in operation.
4. Staff shall be fully trained in the operation of the CCTV system and there shall be at least one member of staff on duty during trading hours who is able to provide copies of CCTV recordings to the Police and authorised officers of the Local Authority. Such copies shall, in any event, be provided within three (3) days.
5. When CCTV is not operating, no supply of alcohol shall be made on the premises. If a fault develops with the CCTV system, the duration and nature shall be recorded in a log to be made available for inspection by Police and authorised officers of the Local Authority upon demand.
6. All staff shall be instructed to record in an incident book/register all incidents of crime and disorder occurring at the premises, and details of any occasion when the police are called. These records shall include the time and date of any incident and the identities of staff members involved. The incident book/register shall be made available for inspection by Police and authorised officers of the Local Authority upon demand.

c) Public safety

THE PREMISES WILL FOLLOW HEALTH AND SAFETY REGULATIONS AND FIRE SAFETY REGULATIONS.

IT WILL CARRY OUT REGULAR RISK ASSESSMENTS BY EXTERNAL QUALIFIED PROFESSIONALS.

d) The prevention of public nuisance

ANY RECORDED MUSIC PLAYED ARE INDIAN CLASSICAL OR SOOTHING MUSIC.
ANY LIVE MUSIC ONLY TAKES PLACE IN THE BASEMENT AREA, WHICH LIMITS
ANY NOISE COME OUT TO THE ABOVE FLOORS.

e) The protection of children from harm

1. The "Challenge 21"/"Think 21" proof of age scheme shall be operated at the premises. All customers who appear under the age of 21 will be challenged to prove that they are over 18 when attempting to purchase alcohol. Acceptable forms of ID include a photo driving licence, passport, or home office approved identity card bearing the holographic 'PASS' mark. If the person seeking alcohol is unable to produce an acceptable form of identification, no sale or supply of alcohol shall be made to or for that person.
2. A refusals log must be kept at the premises and made immediately available on request to the police or an authorised person. The refusals log shall be inspected on a monthly basis by the DPS and noted in the log, and a record made in the log of any actions that appear to be needed to protect young people from harm. The log must record all refused sales of alcohol and include the following:
 - a) the identity of the member of staff who refused the sale;
 - b) the date and time of the refusal;
 - c) the alcohol requested and reason for refusal;
 - d) description of the person refused alcohol.
3. All staff shall be trained in the law about the sale of alcohol. Such training will include challenging every individual who appears to be under 21 years of age and to refuse service where individuals cannot produce acceptable means of identification, acceptable forms of ID and using the refusal register.

Checklist:

Please tick to indicate agreement

- I have made or enclosed payment of the fee; or ☒
- I have not made or enclosed payment of the fee because this application has been made in relation to the introduction of the late night levy. ☒
- I have sent copies of this application and the plan to responsible authorities and others where applicable. ☒
- I understand that I must now advertise my application. ☒
- I have enclosed the premises licence or relevant part of it or explanation. ☒
- I understand that if I do not comply with the above requirements my application will be rejected. ☒

IT IS AN OFFENCE, UNDER SECTION 158 OF THE LICENSING ACT 2003, TO MAKE A FALSE STATEMENT IN OR IN CONNECTION WITH THIS APPLICATION. THOSE

WHO MAKE A FALSE STATEMENT MAY BE LIABLE ON SUMMARY CONVICTION TO A FINE OF ANY AMOUNT.

Part 5 – Signatures (please read guidance note 12)

Signature of applicant (the current premises licence holder) or applicant's solicitor or other duly authorised agent (please read guidance note 13). **If signing on behalf of the applicant, please state in what capacity.**

Signature	NIRA SURESH
Date	11/10/18
Capacity	LICENSING AGENT

Where the premises licence is jointly held, signature of 2nd applicant (the current premises licence holder) or 2nd applicant's solicitor or other authorised agent (please read guidance note 14). **If signing on behalf of the applicant, please state in what capacity.**

Signature	
Date	
Capacity	

Contact name (where not previously given) and address for correspondence associated with this application (please read guidance note 15)

ARKA LICENSING CONSULTANTS

[REDACTED]

Post town		Post code	
Telephone number (if any)			
If you would prefer us to correspond with you by e-mail, your e-mail address (optional)			
CONTACT@ARKALICENSING.CO.UK			

Notes for Guidance

This application cannot be used to vary the licence so as to extend the period for which the licence has effect or to vary substantially the premises to which it relates. If you wish to make that type of change to the premises licence, you should make a new premises licence application under section 17 of the Licensing Act 2003.

1. You do not have to pay a fee if the only purpose of the variation for which you are applying is to avoid becoming liable for the late night levy

2. Describe the premises. For example, the type of premises, its general situation and layout and any other information which could be relevant to the licensing objectives. Where your application includes off-supplies of alcohol and you intend to provide a place of consumption of these off-supplies of alcohol, you must include a description of where the place will be and its proximity to the premises.
3. In terms of specific regulated entertainments please note that:
 - Plays: no licence is required for performances between 08.00 and 23.00 on any day, provided that the audience does not exceed 500.
 - Films: no licence is required for 'not-for-profit' film exhibition held in community premises between 08.00 and 23.00 on any day provided that the audience does not exceed 500 and the organiser (a) gets consent to the screening from a person who is responsible for the premises; and (b) ensures that each such screening abides by age classification ratings.
 - Indoor sporting events: no licence is required for performances between 08.00 and 23.00 on any day, provided that the audience does not exceed 1000.
 - Boxing or Wrestling Entertainment: no licence is required for a contest, exhibition or display of Greco-Roman wrestling, or freestyle wrestling between 08.00 and 23.00 on any day, provided that the audience does not exceed 1000. Combined fighting sports – defined as a contest, exhibition or display which combines boxing or wrestling with one or more martial arts – are licensable as a boxing or wrestling entertainment rather than an indoor sporting event.
 - Live music: no licence permission is required for:
 - a performance of unamplified live music between 08.00 and 23.00 on any day, on any premises.
 - a performance of amplified live music between 08.00 and 23.00 on any day on premises authorised to sell alcohol for consumption on those premises, provided that the audience does not exceed 500.
 - a performance of amplified live music between 08.00 and 23.00 on any day, in a workplace that is not licensed to sell alcohol on those premises, provided that the audience does not exceed 500.
 - a performance of amplified live music between 08.00 and 23.00 on any day, in a church hall, village hall, community hall, or other similar community premises, that is not licensed by a premises licence to sell alcohol, provided that (a) the audience does not exceed 500, and (b) the organiser gets consent for the performance from a person who is responsible for the premises.
 - a performance of amplified live music between 08.00 and 23.00 on any day, at the non-residential premises of (i) a local authority, or (ii) a school, or (iii) a hospital, provided that (a) the audience does not exceed 500, and (b) the organiser gets consent for the performance on the relevant premises from: (i) the local authority concerned, or (ii) the school or (iii) the health care provider for the hospital.
 - Recorded Music: no licence permission is required for:
 - any playing of recorded music between 08.00 and 23.00 on any day on premises authorised to sell alcohol for consumption on those premises, provided that the audience does not exceed 500.
 - any playing of recorded music between 08.00 and 23.00 on any day, in a church hall, village hall, community hall, or other similar community premises, that is not licensed by a premises licence to sell alcohol, provided that (a) the audience does not exceed 500, and (b) the organiser gets consent for the performance from a person who is responsible for the premises.
 - any playing of recorded music between 08.00 and 23.00 on any day, at the non-residential premises of (i) a local authority, or (ii) a school, or (iii) a hospital, provided that (a) the audience does not exceed 500, and (b) the organiser gets consent for the performance on the relevant

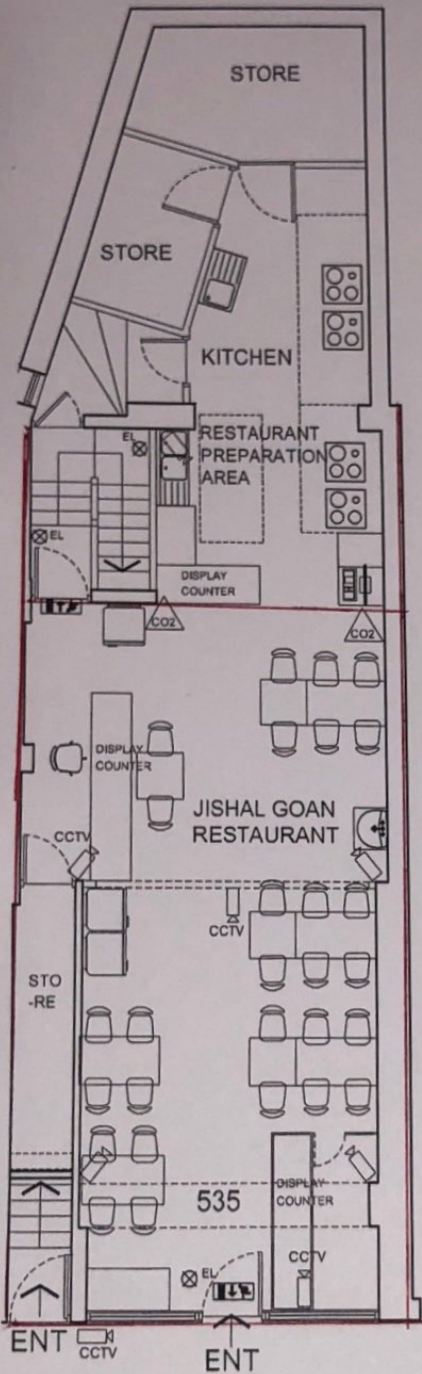

EXISTING GROUND FLOOR
PLAN SCALE 1:100 @ A3

NOTES
THIS DRAWING HAS BEEN BASED ON AN OS MAP
SAI ARCHITECTS & ASSOCIATES. TAKE NO
RESPONSIBILITY FOR THE ACCURACY OF THE
INFORMATION. A FULL DIMENSIONAL AND LEVELS
SURVEY TO BE UNDERTAKEN BEFORE ACCURATE
INFORMATION CAN BE PREPARED

- Fire extinguishers
- Water
- Dry Powder
- Fire Blanket
- Emergency Lighting
- Closed Circuit Television camera
- LICENSABLE AREA

PROPOSED FLOOR
PLANS SCALE 1:100

PREMISES LICENCE
APPLICATION

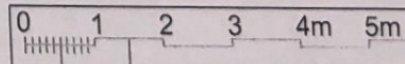

PATHWAY

SAI ARCHITECTS & ASSOCIATES-CONSULTANTS

RIBA (Stage-A) from Inception to (L)-Occupation

TITLE/VIEW Proposed Floor Plans

PROJECT Planning - Licence

PROJECT NO. 17/M-11/PL

LOCATION JISHAL GOAN RESTAURANT
535 High Road, Wembley,
Middlesex, London
HA0 2DJ

DRAWING NO. 17/302/PL17

SCALE 1:100 A

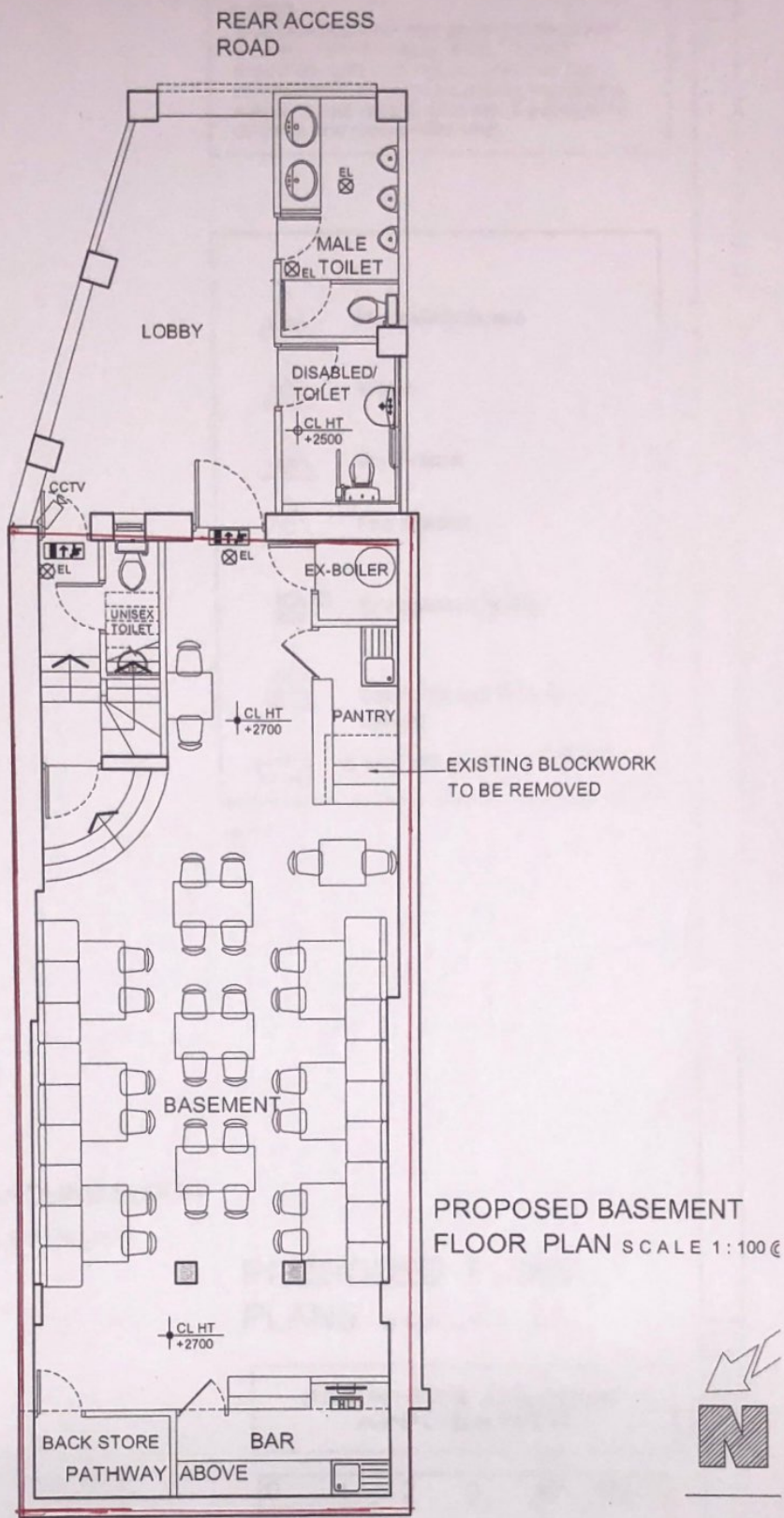

NOTES:

Figured dimensions are to be used in preference to scaled dimensions.

Contractors to verify all dimensions on site before commencing any work or shop drawing.

Any discrepancies between these drawing and any other documents, drawings and the actual situation encountered on site should be conveyed to SAI Architects & Associates - Consultants and / or contract administrator immediately. This drawing is to be read in conjunction with other issued project documentation and drawings.

All works to comply with the latest relevant code of practice, British Standards and Building Regulations and are to be the satisfaction of Local Statutory Authorities.

No part of this drawing may be reproduced without the permission of SAI Architects & Associates - Consultants. This drawing is the property of Client. It must not be copied in whole or in part or distributed without their written permission. Copyright is reserved ©.



**METROPOLITAN
POLICE**

Working together for a safer London

TERRITORIAL POLICING

The Licensing Authority

*Brent Civic Centre
Engineers Way
Wembley
Middlesex
HA9 0FJ*

Your ref: 13802

Our ref: 01QK/4/18/157

Brent Borough Licensing Department

*Wembley Police Station
603 Harrow Road
Wembley
HA0 2HH*

Tel: 07824868710

Email: nicola.mcdonald@met.police.uk

Web: www.met.police.uk

Date: 26/11/2018

Police representation to the variation of the Premises Licence application for 'Jishal Goan Restaurant', 535 High Road, Wembley, HA0 2DJ.

I certify that I have considered the application shown above and I wish to make representations that the likely effect of the grant of the application is detrimental to the Council's Licensing Objectives for the reasons indicated below.

**Officer: Nicola McDonald
Licensing Constable PC 2157NW**

An officer of the Metropolitan Police, in whose area the premises are situated, who is authorised for the purposes of exercising its statutory function as a 'Responsible Authority' under the Licensing Act 2003.

The application has been made to vary the premises licence under section 34 of the act.

The Police representations are concerned with all four of the licensing objectives.

I conducted a visit to the premises during the consultation period. There are toilets to the rear of the basement area for the use of customers. The toilets are situated in a small enclosed yard shown as 'Lobby' on the plans. A lobby is a place where someone would enter the restaurant. This is not a suitable place for an entrance, there are gates further along the rear access road, installed recently to prevent rough sleepers and street drinkers from congregating behind the commercial properties from Ranelagh Road. An entrance at this location would cause un-necessary disruption for local residents living above and behind the building.

There are gates on this yard (lobby) and an open space to the top of the gates. This area shown on the plans is external to the main part of the building and has no means of preventing noise whether verbal or music escaping.

I suspect the applicant may be considering using this rear yard (lobby) as a designated smoking area, however it is more than 50% enclosed and would breach the Health Act legislation. Police suggest that smokers use the front of the restaurant in the High Road, the number is kept to a maximum of five at any one time and they are supervised after 2200 hours and when the basement is being used for licensable activities.

Currently the premises licence permits sales of alcohol and recorded music until midnight seven nights a week, and late night refreshment until 0200 hours seven days a week. The premises close to the public at 0200 hours seven days a week.

This variation application is for live music, recorded music, late night refreshments and sales of alcohol seven days a week finishing at 0300hours. The premises will close to the public at 0300hours.

Firstly these hours are far too excessive, this venue has been operating as a restaurant however the proposal is for substantial entertainment and a larger capacity. The premise is not in a location or equipped for such late night activities. The operating schedule has no mention of security and there has been no provision for a drinking up time.

Police object to any entertainment in the basement after 2300hours, it is not a suitable structure, and request a condition attached to Annex 2 stating this.

Police object to the extension of hours the premises are open to the public, and the extension of licensable hours both in the basement and in the existing restaurant area.

In addition:

Police request all the conditions currently attached to annex 2 of the premises licence number 223364505 remain with the exception of condition 18 that should be removed.

Police request condition 15 be altered to cater for the new licensable area in the basement.

Police request condition 2 be altered to read 'CCTV cameras shall be installed to cover the entrance of the premises and the rear basement area near the toilets'.

Police request the following conditions be attached to Annex 2 of premises licence 223364505:

Any staff directly involved in selling alcohol for retail to consumers, staff who provide training and all managers will undergo regular training of Licensing Act 2003 legislation. This will be documented and signed for by the DPS and the member of staff receiving the training. This training log shall be kept on the premises and made available for inspection by police and relevant authorities upon request.

Yours Sincerely

Nicola McDonald PC 157QK
Licensing Constable Brent Police

From: Nicola.McDonald@met.pnn.police.uk [mailto:Nicola.McDonald@met.pnn.police.uk]
Sent: 15 December 2018 15:43
To: arkalicensing.co.uk
Cc: Legister, Linda <Linda.Legister@brent.gov.uk>; Patel, Yogini <Yogini.Patel@brent.gov.uk>; Business Licence <business.licence@brent.gov.uk>
Subject: CONSULT EXTENDED - Variation - 535 High Road, Wembley, HA0 2DJ - 13802

Dear Mr Kanapathi
Police representations to this application remain.
You keep referring to a family restaurant, then 0200 hours is adequate timing for family events.
Regards
Nicola

From: ARKA LICENSING
Sent: 10 December 2018 15:23
To: McDonald Nicola - NW-CU ; business.licence@brent.gov.uk; linda.legister@brent.gov.uk; Yogini.Patel@brent.gov.uk
Subject: Re: CONSULT EXTENDED - Variation - 535 High Road, Wembley, HA0 2DJ - 13802
Importance: High

Dear PC MacDonald,

Thank you for your representation.

There are some points stated by you, need corrections:

1. Customers are only allowed via main entrance on the ground floor, not via Lobby as mentioned.
2. Rear yard wouldn't be used for any purposes by customers, it is only a fire escape route.

We would like to mention the following;

1. This is a restaurant, alcohol only be sold with table meal
2. The type of customers come to this restaurant are families
3. There are Bars nearby open 24 Hours for customers who wish to go for drinking/
4. only.
5. This restaurant has been opening until 2am, 7 days a week, providing substantial food
6. There weren't be entertainment which may cause nuisance to neighbours, as this would be a live music when family parties taking place or special events, such as Deevali

Applicant is happy to accept your condition stated, and we have also noted amendments the existing conditions.

Considering the above, we would you like to consider 2am as a terminal hour for licensable activities, instead of 3am, it is to addressing your concerns.

I look forward to hearing from you soon.

Regards
Suresh Kanapathi

Consultant
Arka Licensing

This page is intentionally left blank

Jishal Goan Restaurant
535 High Road
Wembley
HA0 2DJ

22 November 2018

Licensing Representation to the Application to Vary the Premises Licence for Jishal Goan Restaurant, 535 High Road, Wembley, HA0 2DJ

I certify that I have considered the application shown above and I wish to make a representation.

An officer of the Licensing Authority, in whose area the premises are situated, who is authorised for the purposes of exercising its statutory function as a 'Responsible Authority' under the Licensing Act 2003.

The application has been made to vary a premises licence under section 34 of the Act.

The Licensing Authority representations are primarily concerned with the four licensing objectives;

- the prevention of crime and disorder;
- public safety;
- the prevention of public nuisance; and
- the protection of children from harm.

Timings

As there are neighbours residing above and in close proximity to the premises, the proposed timings are considered excessive. The timings should be reduced in order to prevent any nuisance to neighbouring residents. The suggested change in timings would be from 11.00hrs-03.00hrs Monday to Sunday to;

Licensable Activities

11.00hrs-23.30hrs Sunday to Thursday

11.00hrs-00.30hrs Friday and Saturday

LNR, live music & recorded music would be regulated from 23.00hrs until the timings stipulated above

Opening/Closing Times

11.00hrs-00.00hrs Sunday to Thursday

11.00hrs-01.00hrs Friday and Saturday

This would go some way in promoting the licensing objectives.

Conditions to be added to the Premises Licence

The Licensing Authority require the following points to be included in the operating schedule or added as conditions on the premises licence:

1. A CCTV system shall be installed and maintained in a good working order at the premises.
2. CCTV recording shall be kept for 31 days and shall be made available to the police or an authorised officer of Brent Council upon request.
3. The CCTV system shall provide coverage of the customer entrance to the premises.
4. The CCTV system shall be capable of obtaining clear facial recognition images of every person entering the premises.
5. The CCTV images shall be kept in an easily downloadable format.
6. The designated smoking area (DSA) shall be located at the front of the premises on High Road, Wembley
7. When the premises licence is in operation the DSA shall be limited to no more than 7 people at any one time.
8. Customers shall not be permitted to take open drink containers outside the premises as defined on the plan submitted to and approved by the Licensing Authority.
9. Signage indicating the store operates a Challenge 25 policy shall be displayed at the point of sale.
10. A copy of the premises licence summary including the hours which licensable activities are permitted shall be visible from the outside of each entrance to the premises.
11. Alcohol shall only be provided as an accompaniment to a main meal.
12. There shall be no vertical drinking in the premises.
13. All windows shall remain closed during any licensable activity.
14. The licensee shall ensure customers leave the premises in a quiet and orderly manner.
15. No children shall be admitted unless accompanied by a responsible adult. All children must leave the premises by midnight.
16. A sign stating 'No proof of age, No sale' shall be displayed at the point of sale.
17. Notices asking customers to leave quietly shall be conspicuously displayed at all exits.
18. No noise or vibration shall be detectable at any neighbouring noise sensitive premises. The level of music shall be arranged so as not to cause a nuisance to local residents.
19. An incident log shall be kept at the premises, and made available for inspection on request to an authorised officer of Brent Council or the Police, which will record the following:
 - (a) all crimes reported to the venue

- (b) all ejections of patrons
- (c) any complaints received
- (d) any incidents of disorder
- (e) all seizures of drugs or offensive weapons
- (f) any faults in the CCTV system or searching equipment or scanning equipment
- (h) any visit by a relevant authority or emergency service.

20. Any staff directly involved in selling alcohol for retail to consumers and staff who provide training including managers shall undergo regular training of the Licensing Act 2003 legislation (at least every 12 months). The training shall be documented and signed off by the DPS and the member of staff receiving the training. This training log shall be kept centrally and made available for inspection by police and relevant authorities upon request.

21. No children shall be admitted unless accompanied by a responsible adult. All children must leave the premises by midnight.

The above conditions shall apply to the entire Premises Licence and not just the variation.

Works in the basement lobby

In addition to the above conditions, please also confirm that the openings in the wall, located in the rear basement lobby (next to the toilets), will be closed off to ensure that there are no openings in the walls, prior to any licensable activities taking place.

In order for the Licensing Team to withdraw this representation, it will be necessary for you to confirm that you accept the above conditions in writing.

Yours sincerely



Susana Figueiredo
Licensing Inspector
Regulatory Services

This page is intentionally left blank

From: Figueiredo, Susana

Sent: 21 December 2018 09:51

To: 'ARKA LICENSING' <contact@arkalicensing.co.uk>; Business Licence <business.licence@brent.gov.uk>

Subject: CONSULT - Variation - 535 High Road, Wembley, HA0 2DJ - 13802

Dear Suresh,

Thank you for writing to confirm your clients agreement to all of the conditions. Please find attached my revised timings which I believe are fair and proportionate to the area in which the premises resides. As you are aware there are residents living in close proximity which must be taken into consideration.

Please be aware I am away after today until 2nd January 2019. Please ensure you include the business licence team in your response.

I look forward to hearing from you soon.

Kind Regards

Susana Figueiredo

Licensing Enforcement Officer

Planning, Transportation & Licensing

From: ARKA LICENSING

Sent: 11 December 2018 11:07

To: Figueiredo, Susana ; Business Licence

Subject: Re: CONSULT - Variation - 535 High Road, Wembley, HA0 2DJ - 13802

Importance: High

Dear Susana,

Thank you for your representation.

There are some points stated by you, need corrections:

1. Entertainment - only live music - it is a restaurant, no dance or DJ's.
2. Rear yard wouldn't be used for any purposes by customers, it is only a fire escape route.

We would like to mention the following;

1. This is a restaurant, alcohol only be sold with table meal
2. The type of customers come to this restaurant are families
3. There are Bars nearby, open 24 Hours for customers who wish to go for drinking/only or entertainment.
4. This restaurant has been opening until 2am for licensable activities, 7 days a week, providing substantial food
5. The restaurant has already recorded music up to 24.00 hrs
6. There weren't be entertainment which may cause nuisance to neighbours, as this would be a live music only when family parties taking place or special events, such as Deevali

Applicant is happy to accept your conditions stated by you, in addition to other conditions stated by noise nuisance authority.

As you know, restaurant already has late night refreshment until 2am, and it has been operating until 2am. thus consideration now for 3am, and use of basement.

Considering the above, we would like you to consider 2am as a terminal hour for licensable activities, instead of 3am, it is to address your concerns.

I look forward to hearing from you soon.

Regards
Suresh Kanapathi

CONDITIONS BY NOISE TEAM.

1. Regulated entertainment shall not be permitted in the basement until such time as a scheme of acoustic treatment works approved by the Council's nuisance control team has been installed, completed and tested by a registered member of the Institute of Acoustics.
2. No noise or vibration shall be detectable at the nearest noise sensitive premises.
3. All speakers are mounted on anti-vibration mountings to prevent vibration transmission of sound energy to adjoining properties
4. The rear of the premises should not be used as a smoking area so as to avoid noise generated by patrons in the external area of the premises.
5. All doors and windows will remain closed during the licensed activities.
6. Entry to the premises will be restricted to the front entrance via the High Road whilst the premises is being used of the licensed activity
7. The applicant shall submit a dispersal policy to the satisfaction of all Responsible Authorities detailing how dispersal and how noise from dispersal will be managed so as to prevent public nuisance being experienced by neighbouring and nearby residents.

Consultant
Arka Licensing

Jishal Goan Restaurant
535 High Road
Wembley
HA0 2DJ

21 December 2018

Licensing Representation to the Application to Vary the Premises Licence for Jishal Goan Restaurant, 535 High Road, Wembley, HA0 2DJ

I certify that I have considered the application shown above and I wish to make a representation.

An officer of the Licensing Authority, in whose area the premises are situated, who is authorised for the purposes of exercising its statutory function as a 'Responsible Authority' under the Licensing Act 2003.

The application has been made to vary a premises licence under section 34 of the Act.

The Licensing Authority representations are primarily concerned with the four licensing objectives;

- the prevention of crime and disorder;
- public safety;
- the prevention of public nuisance; and
- the protection of children from harm.

Timings

As there are neighbours residing above and in close proximity to the premises, the proposed timings are considered excessive. The timings should be reduced in order to prevent any nuisance to neighbouring residents. The suggested change in timings would be from 11.00hrs-03.00hrs Monday to Sunday to;

Licensable Activities

11.00hrs-00.00hrs Sunday to Thursday

11.00hrs-01.00hrs Friday and Saturday

LNR, live music & recorded music would be regulated from 23.00hrs until midnight as already defined in the current licence

Opening/Closing Times

11.00hrs-00.30hrs Sunday to Thursday

11.00hrs-01.30hrs Friday and Saturday

This would go some way in promoting the licensing objectives.

Conditions to be added to the Premises Licence

The Licensing Authority require the following points to be included in the operating schedule or added as conditions on the premises licence:

1. A CCTV system shall be installed and maintained in a good working order at the premises.
2. CCTV recording shall be kept for 31 days and shall be made available to the police or an authorised officer of Brent Council upon request.
3. The CCTV system shall provide coverage of the customer entrance to the premises.
4. The CCTV system shall be capable of obtaining clear facial recognition images of every person entering the premises.
5. The CCTV images shall be kept in an easily downloadable format.
6. The designated smoking area (DSA) shall be located at the front of the premises on High Road, Wembley
7. When the premises licence is in operation the DSA shall be limited to no more than 7 people at any one time.
8. Customers shall not be permitted to take open drink containers outside the premises as defined on the plan submitted to and approved by the Licensing Authority.
9. Signage indicating the store operates a Challenge 25 policy shall be displayed at the point of sale.
10. A copy of the premises licence summary including the hours which licensable activities are permitted shall be visible from the outside of each entrance to the premises.
11. Alcohol shall only be provided as an accompaniment to a main meal.
12. There shall be no vertical drinking in the premises.
13. All windows shall remain closed during any licensable activity.
14. The licensee shall ensure customers leave the premises in a quiet and orderly manner.
15. No children shall be admitted unless accompanied by a responsible adult. All children must leave the premises by midnight.
16. A sign stating 'No proof of age, No sale' shall be displayed at the point of sale.
17. Notices asking customers to leave quietly shall be conspicuously displayed at all exits.
18. No noise or vibration shall be detectable at any neighbouring noise sensitive premises. The level of music shall be arranged so as not to cause a nuisance to local residents.
19. An incident log shall be kept at the premises, and made available for inspection on request to an authorised officer of Brent Council or the Police, which will record the following:
 - (a) all crimes reported to the venue

- (b) all ejections of patrons
- (c) any complaints received
- (d) any incidents of disorder
- (e) all seizures of drugs or offensive weapons
- (f) any faults in the CCTV system or searching equipment or scanning equipment
- (h) any visit by a relevant authority or emergency service.

20. Any staff directly involved in selling alcohol for retail to consumers and staff who provide training including managers shall undergo regular training of the Licensing Act 2003 legislation (at least every 12 months). The training shall be documented and signed off by the DPS and the member of staff receiving the training. This training log shall be kept centrally and made available for inspection by police and relevant authorities upon request.

21. No children shall be admitted unless accompanied by a responsible adult. All children must leave the premises by midnight.

The above conditions shall apply to the entire Premises Licence and not just the variation.

Works in the basement lobby

In addition to the above conditions, please also confirm that the openings in the wall, located in the rear basement lobby (next to the toilets), will be closed off to ensure that there are no openings in the walls, prior to any licensable activities taking place.

In order for the Licensing Team to withdraw this representation, it will be necessary for you to confirm that you accept the above conditions in writing.

Yours sincerely



Susana Figueiredo
Licensing Inspector
Regulatory Services

This page is intentionally left blank

From: ENS Public Safety
Sent: 12 November 2018 13:33
To: 'ARKA LICENSING' <contact@arkalicensing.co.uk>; ENS Public Safety <ens.publicsafety@brent.gov.uk>
Cc: Business Licence <business.licence@brent.gov.uk>; Legister, Linda <Linda.Legister@brent.gov.uk>
Subject: RE: CONSULT - Variation - 535 High Road, Wembley, HA0 2DJ - 13802

Dear Mr Suresh

Thank you for your correspondence dated 12th November, stating that you accept the conditions set out in our representation.

I confirm that the Public Safety Team now withdraw the current representation and do not make any further representations regarding the application.

We will require the agreed conditions to appear on the licence schedule

Please ensure a copy of the fire risk assessment is provided as soon as it is available.

Kind regards

Mr Chris Pearce
Public Safety Officer
Regeneration & Environmental Services
Brent Council

From: ARKA LICENSING
Sent: 12 November 2018 11:49
To: ENS Public Safety
Cc: Business Licence
Subject: Re: CONSULT - Variation - 535 High Road, Wembley, HA0 2DJ - 13802
Importance: High

Dear Chris,

Thank you for your email.

We hereby confirm that applicant has accepted all your conditions stated.

Applicant also has been carrying out fire risk assessment and report should be available soon.

Regards

Nira Suresh

Consultant
Arka Licensing

From: ENS Public Safety
Sent: 30 October 2018 16:04
To: 'ARKA LICENSING' ; ENS Public Safety
Subject: RE: CONSULT - Variation - 535 High Road, Wembley, HA0 2DJ - 13802

Dear Sirs

I refer to the application for a new licence for the above named premises. After assessing the application, the Public Safety Team will be making the following representations to the Licensing Authority on the grounds of Public Safety.

Please note that the setting of the capacity for the premises and means of escape in case of fire are dealt with by the London Fire Brigade and you are advised to contact them regarding those matters. Please forward a copy of your fire safety risk assessment to include your expected capacity including your exit capacity based on your fire escape width and calculations explaining how you reached that capacity.

Providing the licensee is willing to accept the following conditions Public Safety Team would withdraw the representation.

- The locks and flush latches on the exit doors and gates shall be unlocked and kept free from fastenings other than push bars or pads whilst the public are on the premises.
- The socket outlets (or other power supplies used for DJ equipment, band equipment and other portable equipment) that are accessible to performers, staff or the public shall be suitably protected by a residual current device (RCD having a rated residual operating current not exceeding 30 milliamps).
- Exits are not obstructed (including by curtains, hangings or temporary decorations), and accessible via non-slippery and even surfaces, free of trip hazards and clearly identified
- Where chairs and tables are provided, internal gangways are kept unobstructed

In order for the Public Safety Team to withdraw this representation, it will be necessary for you or your client to **confirm in writing or via Email** that you accept the above licence conditions.

We will require these conditions to appear on the licence schedule should the licence be granted.

If you are in control of any part of a commercial premise, you are under a legal obligation to carry out a detailed fire risk assessment to identify risks and hazards in the premises. A fire risk assessment is essential in keeping your premises safe for everyone. You must keep a written record of your fire risk assessment if your business has five or more people.

More information can be found here: <http://www.london-fire.gov.uk/FireRiskAssessment.asp>

Please let me know if I can assist you further.

Kind regards

Mr Chris Pearce
Public Safety Officer
Regeneration & Environmental Services
Brent Council

London Borough of Brent

Premises Licence

PART A

*This Premises Licence was granted by Brent Council, Licensing Authority for the area of the Borough of Brent under the **Licensing Act 2003**.*

Signed.....
Operational Director, Planning and Regeneration

Date: 14 January 2016

Licence number 223364505

Licence start date: 26/08/2015

Part 1 - Premises Details

JISHAL GOAN RESTAURANT, 535 High Road, Wembley, HA0 2DJ

Licensable activities and the times authorised by this licence

Recorded Music:

Day	Start Time	End Time
Monday	11:00	00:00
Tuesday	11:00	00:00
Wednesday	11:00	00:00
Thursday	11:00	00:00
Friday	11:00	00:00
Saturday	11:00	00:00
Sunday	08:00	00:00

Non standard timings: New Years eve Until 02.00 the following morning

Provision of Late Night Refreshment:

Day	Start Time	End Time
Monday	23:00	02:00
Tuesday	23:00	02:00
Wednesday	23:00	02:00
Thursday	23:00	02:00
Friday	23:00	02:00
Saturday	23:00	02:00
Sunday	23:00	02:00

Non standard timings: New Year's Eve Until 02:00 the following morning

Supply of Alcohol:

Day	Start Time	End Time
Monday	11:00	00:00
Tuesday	11:00	00:00
Wednesday	11:00	00:00
Thursday	11:00	00:00
Friday	11:00	00:00
Saturday	11:00	00:00
Sunday	11:00	00:00

Non standard timings: New Year's Eve Until 02:00 the following morning

Whether alcohol is authorised to be supplied on or off the premises: **On**

The Opening Hours of the Premises:

Day	Start Time	End Time
Monday	11:00	02:00
Tuesday	11:00	02:00
Wednesday	11:00	02:00
Thursday	11:00	02:00
Friday	11:00	02:00
Saturday	11:00	02:00
Sunday	11:00	02:00

Part 2

Details of Holder of Premises Licence:

Name: Jishal Goan Restaurant
Address: 535 High Road, Wembley, HA0 2DJ
Registered Address: As above

Details of Designated Premises Supervisor:

Name: Julian Alex Dias
Address: [REDACTED]
Personal Licence Number: [REDACTED]
Issuing authority: [REDACTED]

Annexe 1 - Mandatory Conditions

No Irresponsible Drinks Promotions

(1) The responsible person must ensure that staff on relevant premises do not carry out, arrange or participate in any irresponsible promotions in relation to the premises.

(2) In this paragraph, an irresponsible promotion means any one or more of the following activities, or substantially similar activities, carried on for the purpose of encouraging the sale or supply of alcohol for consumption on the premises—

(a) games or other activities which require or encourage, or are designed to require or encourage, individuals to— (i) drink a quantity of alcohol within a time limit (other than to drink alcohol sold or supplied on the premises before the cessation of the period in which the responsible person is authorised to sell or supply alcohol), or (ii) drink as much alcohol as possible (whether within a time limit or otherwise);

(b) provision of unlimited or unspecified quantities of alcohol free or for a fixed or discounted fee to the public or to a group defined by a particular characteristic in a manner which carries a significant risk of undermining a licensing objective;

(c) provision of free or discounted alcohol or any other thing as a prize to encourage or reward the purchase and consumption of alcohol over a period of 24 hours or less in a manner which carries a significant risk of undermining a licensing objective;

(d) selling or supplying alcohol in association with promotional posters or flyers on, or in the vicinity of, the premises which can reasonably be considered to condone, encourage or glamorise anti-social behaviour or to refer to the effects of drunkenness in any favourable manner;

(e) dispensing alcohol directly by one person into the mouth of another (other than where that other person is unable to drink without assistance by reason of disability).

Free Water

The responsible person shall ensure that free potable water is provided on request to customers where it is reasonably available.

Age Verification Policy

(1) The premises licence holder or club premises certificate holder must ensure that an age verification policy is adopted in respect of the premises in relation to the sale or supply of alcohol.

(2) The designated premises supervisor in relation to the premises licence must ensure that the supply of alcohol at the premises is carried on in accordance with the age verification policy.

(3) The policy must require individuals who appear to the responsible person to be under 18 years of age (or such older age as may be specified in the policy) to produce on request, before being served alcohol, identification bearing their photograph, date of birth and either—

(a) a holographic mark, or

(b) an ultraviolet feature.

Small Measures to be Available

The responsible person must ensure that—

(a) where any of the following alcoholic drinks is sold or supplied for consumption on the premises (other than alcoholic drinks sold or supplied having been made up in advance ready for sale or supply in a securely closed container) it is available to customers in the following measures—

(i) beer or cider: ½ pint;

(ii) gin, rum, vodka or whisky: 25 ml or 35 ml; and

(iii) still wine in a glass: 125 ml;

(b) these measures are displayed in a menu, price list or other printed material which is available to customers on the premises; and

(c) where a customer does not in relation to a sale of alcohol specify the quantity of alcohol to be sold, the customer is made aware that these measures are available

Minimum Price of Alcohol

1. A relevant person shall ensure that no alcohol is sold or supplied for consumption on or off the premises for a price which is less than the permitted price.

2. For the purposes of the condition set out in paragraph 1—

(a) —duty^{ll} is to be construed in accordance with the Alcoholic Liquor Duties Act 1979;

(b) —permitted price^{ll} is the price found by applying the formula—

$$P = D + (D \times V)$$

where—

- (i) P is the permitted price,
- (ii) D is the amount of duty chargeable in relation to the alcohol as if the duty were charged on the date of the sale or supply of the alcohol, and
- (iii) V is the rate of value added tax chargeable in relation to the alcohol as if the value added tax were charged on the date of the sale or supply of the alcohol;
- (c) —relevant person^{ll} means, in relation to premises in respect of which there is in force a premises licence—
 - (i) the holder of the premises licence,
 - (ii) the designated premises supervisor (if any) in respect of such a licence, or
 - (iii) the personal licence holder who makes or authorises a supply of alcohol under such a licence;
- (d) —relevant person^{ll} means, in relation to premises in respect of which there is in force a club premises certificate, any member or officer of the club present on the premises in a capacity which enables the member or officer to prevent the supply in question; and
- (e) —valued added tax^{ll} means value added tax charged in accordance with the Value Added Tax Act 1994.

3. Where the permitted price given by Paragraph (b) of paragraph 2 would (apart from this paragraph) not be a whole number of pennies, the price given by that sub-paragraph shall be taken to be the price actually given by that sub- paragraph rounded up to the nearest penny.

4. (1) Sub-paragraph (2) applies where the permitted price given by Paragraph (b) of paragraph 2 on a day (—the first day^{ll}) would be different from the permitted price on the next day (—the second day^{ll}) as a result of a change to the rate of duty or value added tax.

(2) The permitted price which would apply on the first day applies to sales or supplies of alcohol which take place before the expiry of the period of 14 days beginning on the second day.

Requirement for a DPS

(1) No supply of alcohol may be made under the premises licence-

(a) at a time when there is no designated premises supervisor in respect of the premises licence, or

(b) at a time when the designated premises supervisor

does not hold a personal licence or

their personal licence is suspended.

(2) Every supply of alcohol under the premises licence must be made or authorised by a person who holds a personal licence.

Door Supervisors and Security Staff to be Licensed by the SIA (when required)

Where the licence includes a condition that at specified times one or more individuals must be at the premises to carry out a security activity, each individual must be licensed by the Security Industry Authority, with the following exceptions:

- a) premises where the premises licence authorises plays or films
- b) any occasion mentioned in paragraph 8(3)(b) or (c) of Schedule 2 to the Private Security Industry Act 2001 (premises being used exclusively by a club with a club premises certificate, under a temporary event notice authorising plays or films or under a gaming licence), or
- c) any occasion within paragraph 8(3)(d) of Schedule 2 to the Private Security Industry Act 2001

Film Classification When required

(i) The admission of children to the exhibition of any film must be restricted in accordance with the recommendation of the designated film classification body unless section (ii) applies.

(ii) Where the licensing authority notifies the holder of the licence that this subsection applies the admission of children must be restricted in accordance with any recommendation made by the licensing authority.

In this section-

"children" means persons aged under 18; and

"film classification body" means the person or persons designated as the authority

under section 4 of the Video Recordings Act 1984 (c. 39) (authority to determine suitability of video works for classification).

Embedded Conditions

Not applicable

Annexe 2 - Conditions Consistent With the Operating Schedule

- 1 CCTV shall be installed to Home Office Guidance standards and maintained in a good working condition and recordings shall be kept for 31 days and shall be made available to police and authorised Officers from Brent Council.
- 2 A CCTV camera shall be installed to cover the entrance of the premises.
- 3 A "Challenge 21" policy shall be adopted and adhered to at all times.
- 4 Alcohol shall only be provided as an accompaniment to a main meal.
- 5 Customers shall not be permitted to take open drink containers outside the premises as defined on the plan submitted to and approved by the Licensing Authority.

- 6 A sign stating “No proof of age – No sale” shall be displayed at the point of sale.
- 7 An incident log shall be kept at the premises, and made available for inspection on request to an authorised officer of Brent Council or the Police, which will record the following:
 - (a) all crimes reported to the venue
 - (b) all ejections of patrons
 - (c) any complaints received
 - (d) any faults on CCTV
 - (e) any refusal of the sale of alcohol
 - (f) any visit by a relevant authority or emergency service.
- 8 On major event days at Wembley Stadium the following shall apply:
 - Customers shall not be allowed to congregate outside the premises.
 - No drinks shall be served in glass containers.
 - The DPS or deputy shall work in partnership with the Police and if necessary comply with any direction given by a senior Police Officer on duty at the event.
- 9 A copy of the premises licence summary including the hours which licensable activities are permitted shall be visible from the outside of each entrance to the premises.
- 10 Noise from recorded music shall not cause a nuisance to any non-associated neighbouring premises.
- 11 No form of loud speaker(s) or sound amplification equipment shall be sited on or near the exterior of premises or in or near any foyer, doorway, window or opening to the premises.
- 12 The premises licence holder shall ensure patrons and guests on or when leaving the premises are supervised and do not cause public nuisance.
- 13 The consumption of alcohol shall not be permitted outside the building envelope when regulated entertainment is in operation.
- 14 Notices asking customers to leave quietly shall be conspicuously displayed at all exits.
- 15 The maximum number of persons permitted on the premises shall not exceed 40 not including staff.
- 16 Any locks and flush latches on the exit doors and gates shall be unlocked and kept free from fastenings other than push bars and pads whilst the public are on the premises.
- 17 The socket outlets (or other power supplies used for DJ equipment, band equipment and other portable equipment) that are accessible to performers, staff or the public shall be suitably protected by a residual current device (RCD having a rated residual operating current not exceeding 30 milliamps).
- 18 The basement area of the premises shall not be used by members of the public.

- 19 Nudity, striptease and other entertainment of an adult nature shall not be permitted on the premises.

Annexe 3 - Conditions Attached After a Hearing by the Licensing Authority
--

Not applicable

Annexe 4 - Plans

See attached sheet.

Jishal Goan Restaurant 535 High Road HA0
2DJ

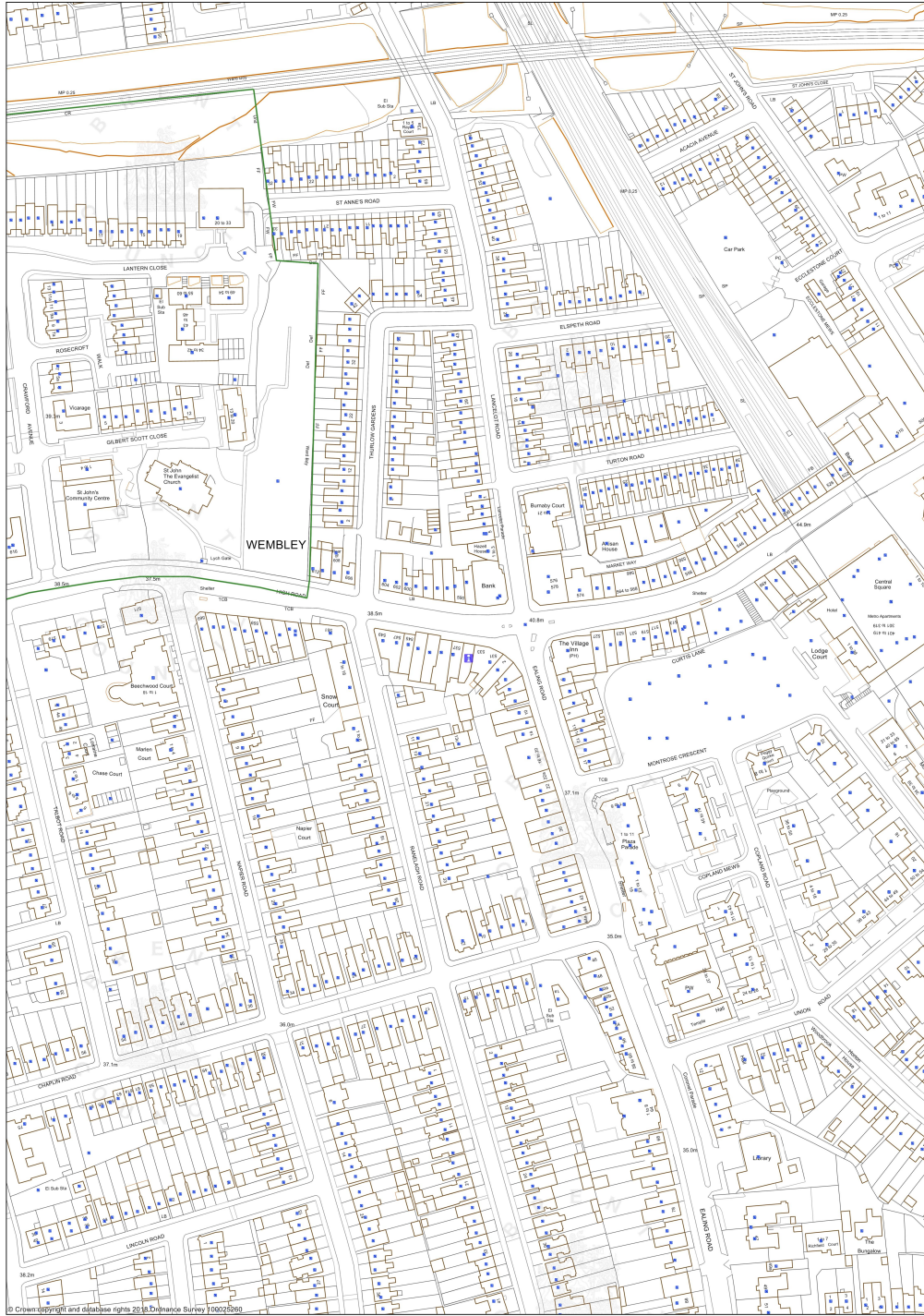

© Crown copyright and database rights 2018 Ordnance Survey 100025060

24
December
2018

1:1250

0 50 100 metres



This page is intentionally left blank

LICENSING ACT 2003

Application for New Premises Licence

1. The Application

Name of Applicant:	MR3 Ltd
Name & Address of Premises:	Momo House 2 Glenmore Parade Ealing Road Wembley HA0 4PJ
Applicants Agent:	Shankar Sivashankar – Compliance Direct

The application is for a new premises licence:

- 1 For Film from 10:00hrs to 00:00hrs Monday to Sunday; Live Music, Recorded Music and Performance of dance from 23:00hrs to 00:00hrs
Late Night Refreshment from 23:00hrs 00:00hrs Monday to Sunday
Sale & Supply of alcohol from 10:00hrs to 00:00hrs Monday to Sunday
To remain open from 22:00hrs to 01:00hrs Monday to Sunday

2. Background

None

3. Promotion of the Licensing Objectives

See page 17 & 18 of the application.

4. Relevant Representations

Representations have been received from the Police, Licensing Officers and Public Safety Officer.

5. Interested Parties

None

6. Policy Considerations

Paragraph Nos: 7.2 8.1 – 8.4

8.1 Where responsible authorities and interested parties do not raise any relevant representations regarding the application made to the council, the council will grant the licence or certificate subject only to the conditions that are consistent with the operating

schedule or club operating schedule and any mandatory conditions prescribed in the Act itself.

8.2 Where responsible authorities and interested parties raise relevant representations, the council may, if it is satisfied at a hearing or otherwise, impose conditions where considered necessary for the promotion of the licensing objectives.

8.3 Any conditions attached by the council or submitted by the applicant must focus on the direct impact of the activities taking place at licensed premises, on those attending the premises and residents and persons working in the area.

8.4 Any conditions attached to licences will be tailored to the individual needs, style and characteristics of the particular premises and events concerned and will be drawn from a 'model pool of conditions' (where appropriate) to the particular premises.

7. Determination of the Application

Members can take the following steps when determining a new premises licence application:

- grant the licence;
- exclude from the scope of the licence any of the licensable activities to which the application relates;
- refuse to specify a person in the licence as the premises supervisor;
- reject the application

8. Associated Papers

- A. Application Form & plan
- B. Police Representations
- C. Licensing Representation
- D. Public Safety Rep
- H. OS Map

**Application for a premises licence to be granted
under the Licensing Act 2003**

PLEASE READ THE FOLLOWING INSTRUCTIONS FIRST

Before completing this form please read the guidance notes at the end of the form. If you are completing this form by hand please write legibly in block capitals. In all cases ensure that your answers are inside the boxes and written in black ink. Use additional sheets if necessary.

You may wish to keep a copy of the completed form for your records.

I/We MR3 Ltd

(Insert name(s) of applicant)

apply for a premises licence under section 17 of the Licensing Act 2003 for the premises described in Part 1 below (the premises) and I/we are making this application to you as the relevant licensing authority in accordance with section 12 of the Licensing Act 2003

Part 1 – Premises details

Postal address of premises or, if none, ordnance survey map reference or description 1-2 Glenmore Parade Ealing Road			
Post town	Wembley	Postcode	HA0 4PJ

Telephone number at premises (if any)	
Non-domestic rateable value of premises	£20000

Part 2 - Applicant details

Please state whether you are applying for a premises licence as Please tick as appropriate

- | | | |
|--|-------------------------------------|-----------------------------|
| a) an individual or individuals * | <input type="checkbox"/> | please complete section (A) |
| b) a person other than an individual * | | |
| i as a limited company/limited liability partnership | <input checked="" type="checkbox"/> | please complete section (B) |
| ii as a partnership (other than limited liability) | <input type="checkbox"/> | please complete section (B) |
| iii as an unincorporated association or | <input type="checkbox"/> | please complete section (B) |
| iv other (for example a statutory corporation) | <input type="checkbox"/> | please complete section (B) |
| c) a recognised club | <input type="checkbox"/> | please complete section (B) |
| d) a charity | <input type="checkbox"/> | please complete section (B) |

- e) the proprietor of an educational establishment ☐ please complete section (B)
- f) a health service body ☐ please complete section (B)
- g) a person who is registered under Part 2 of the Care Standards Act 2000 (c14) in respect of an independent hospital in Wales ☐ please complete section (B)
- ga) a person who is registered under Chapter 2 of Part 1 of the Health and Social Care Act 2008 (within the meaning of that Part) in an independent hospital in England ☐ please complete section (B)
- h) the chief officer of police of a police force in England and Wales ☐ please complete section (B)

* If you are applying as a person described in (a) or (b) please confirm (by ticking yes to one box below):

- I am carrying on or proposing to carry on a business which involves the use of the premises for licensable activities; or ☐
- I am making the application pursuant to a
- statutory function or ☐
- a function discharged by virtue of Her Majesty's prerogative ☐

(A) INDIVIDUAL APPLICANTS (fill in as applicable)

Mr <input type="checkbox"/>	Mrs <input type="checkbox"/>	Miss <input type="checkbox"/>	Ms <input type="checkbox"/>	Other Title (for example, Rev)	
Surname			First names		
Date of birth over		I am 18 years old or		<input type="checkbox"/>	Please tick yes
Nationality					
Current residential address if different from premises address					
Post town				Postcode	
Daytime contact telephone number					
E-mail address (optional)					

SECOND INDIVIDUAL APPLICANT (if applicable)

Mr <input type="checkbox"/>	Mrs <input type="checkbox"/>	Miss <input type="checkbox"/>	Ms <input type="checkbox"/>	Other Title (for example, Rev)	
-----------------------------	------------------------------	-------------------------------	-----------------------------	--------------------------------	--

Surname		First names	
Date of birth over		I am 18 years old or <input type="checkbox"/> Please tick yes	
Nationality			
Current residential address if different from premises address			
Post town		Postcode	
Daytime contact telephone number			
E-mail address (optional)			

(B) OTHER APPLICANTS

Please provide name and registered address of applicant in full. Where appropriate please give any registered number. In the case of a partnership or other joint venture (other than a body corporate), please give the name and address of each party concerned.

Name MR 3 Ltd
Address 2 Glenmore Parade, Ealing Road, Wembley, United Kingdom, HA0 4PJ
Registered number (where applicable) [REDACTED]
Description of applicant (for example, partnership, company, unincorporated association etc.) Limited Company
Telephone number (if any)
E-mail address (optional) [REDACTED]

Part 3 Operating Schedule

When do you want the premises licence to start?

DD		MM		YYYY			
<input type="text"/>	<input type="text"/>	<input type="text"/>	<input type="text"/>	<input type="text"/>	<input type="text"/>	<input type="text"/>	<input type="text"/>

If you wish the licence to be valid only for a limited period, when do you want it to end?

DD		MM		YYYY			
<input type="text"/>	<input type="text"/>	<input type="text"/>	<input type="text"/>	<input type="text"/>	<input type="text"/>	<input type="text"/>	<input type="text"/>

Please give a general description of the premises (please read guidance note 1)
 This is a small restaurant serving specialist menu of northeast Indian cuisine. 2-5 Glenmore Parade currently licensed and this application is to separate No 2 from 3-5 Glenmore Parade. The New Application is for currently licensable activities under the 2-5 Glenmore Parade licence, however to lesser hours to reflect the new restaurant's opening hours.

If 5,000 or more people are expected to attend the premises at any one time, please state the number expected to attend.

What licensable activities do you intend to carry on from the premises?

(please see sections 1 and 14 and Schedules 1 and 2 to the Licensing Act 2003)

Provision of regulated entertainment (please read guidance note 2)

Please tick all that apply

- | | |
|---|-------------------------------------|
| a) plays (if ticking yes, fill in box A) | <input type="checkbox"/> |
| b) films (if ticking yes, fill in box B) | <input checked="" type="checkbox"/> |
| c) indoor sporting events (if ticking yes, fill in box C) | <input type="checkbox"/> |
| d) boxing or wrestling entertainment (if ticking yes, fill in box D) | <input type="checkbox"/> |
| e) live music (if ticking yes, fill in box E) | <input checked="" type="checkbox"/> |
| f) recorded music (if ticking yes, fill in box F) | <input checked="" type="checkbox"/> |
| g) performances of dance (if ticking yes, fill in box G) | <input checked="" type="checkbox"/> |
| h) anything of a similar description to that falling within (e), (f) or (g) (if ticking yes, fill in box H) | <input checked="" type="checkbox"/> |

Provision of late night refreshment (if ticking yes, fill in box I)



Supply of alcohol (if ticking yes, fill in box J)



In all cases complete boxes K, L and M

A

Plays Standard days and timings (please read guidance note 7)			Will the performance of a play take place indoors or outdoors or both – please tick (please read guidance note 3)		Indoors <input type="checkbox"/>
					Outdoors <input type="checkbox"/>
Day	Start	Finish			Both <input type="checkbox"/>
Mon			Please give further details here (please read guidance note 4)		
Tue					
Wed			State any seasonal variations for performing plays (please read guidance note 5)		
Thur					
Fri			Non standard timings. Where you intend to use the premises for the performance of plays at different times to those listed in the column on the left, please list (please read guidance note 6)		
Sat					
Sun					

B

Films Standard days and timings (please read guidance note 7)			Will the exhibition of films take place indoors or outdoors or both – please tick (please read guidance note 3)	Indoors	<input checked="" type="checkbox"/>
				Outdoors	<input type="checkbox"/>
				Both	<input type="checkbox"/>
Day	Start	Finish			
Mon			Please give further details here (please read guidance note 4)		
	1000	0000			
Tue					
	1000	0000			
Wed			State any seasonal variations for the exhibition of films (please read guidance note 5)		
	1000	0000			
Thur					
	1000	0000			
Fri			Non standard timings. Where you intend to use the premises for the exhibition of films at different times to those listed in the column on the left, please list (please read guidance note 6)		
	1000	0000			
Sat			On the days/dates listed below the additional hours (these in addition to the ones listed left) are to be permitted for the licensable activity (not including drinking up time):- 1st January New Year's Day 1 hour, Burns Night 1 hour, 14th February Valentines Night 1 hour, 1st March St. David's Day 1 hour, 14th March Commonwealth Day 1 hour, 17th March St. Patrick's Day 2 hours, 23rd April St. George's Day 1 hour, Easter Sunday 1 hour, Easter Monday 1 hour, May Day Bank Holiday Sunday prior to Bank Holiday Monday 2 hours, Spring Bank Holiday Monday 1 hour, Summer (August) Bank Holiday Sunday prior to Bank Holiday Monday 2 hours, Summer (August) Bank Holiday Monday 1 hour, Halloween 1 hour, Guy Fawkes Night 1 hour, 30th November St. Andrew's Day 1 hour, Christmas Eve 2 hours, Boxing Day/St. Stephen's Day 2 hours, 27th December 2 hours, 28th December 2 hours, 29th December 2 hours, 30th December 2 hours.. , Diwali and Indian New Year celebrations.		
	1000	0000			
Sun					
	1000	0000			

C

Indoor sporting events Standard days and timings (please read guidance note 7)			<u>Please give further details</u> (please read guidance note 4)
Day	Start	Finish	
Mon			
Tue			<u>State any seasonal variations for indoor sporting events</u> (please read guidance note 5)
Wed			
Thur			
Fri			<u>Non standard timings. Where you intend to use the premises for indoor sporting events at different times to those listed in the column on the left, please list</u> (please read guidance note 6)
Sat			
Sun			

D

Boxing or wrestling entertainments Standard days and timings (please read guidance note 7)			<u>Will the boxing or wrestling entertainment take place indoors or outdoors or both – please tick</u> (please read guidance note 3)	
			Indoors	<input type="checkbox"/>
			Outdoors	<input type="checkbox"/>
			Both	<input type="checkbox"/>
Day	Start	Finish	<u>Please give further details here</u> (please read guidance note 4)	
Mon				
Tue				
			<u>State any seasonal variations for boxing or wrestling entertainment</u> (please read guidance note 5)	
Wed				
Thur				
			<u>Non standard timings. Where you intend to use the premises for boxing or wrestling entertainment at different times to those listed in the column on the left, please list</u> (please read guidance note 6)	
Fri				
Sat				
Sun				

E

Live music Standard days and timings (please read guidance note 7)			Will the performance of live music take place indoors or outdoors or both – please tick (please read guidance note 3)	Indoors	<input checked="" type="checkbox"/>
				Outdoors	<input type="checkbox"/>
				Both	<input type="checkbox"/>
Day	Start	Finish	Please give further details here (please read guidance note 4)		
Mon	2300	0000			
Tue	2300	0000			
Wed	2300	0000			
			State any seasonal variations for the performance of live music (please read guidance note 5)		
Thur	2300	0000			
Fri	2300	0000			
Sat	2300	0000			
			Non standard timings. Where you intend to use the premises for the performance of live music at different times to those listed in the column on the left, please list (please read guidance note 6) <small>On the days/dates listed below the additional hours (these in addition to the ones listed left) are to be permitted for the licensable activity (not including drinking up time): 1st January New Year's Day 1 hour, Burns Night 1 hour, 14th February Valentines Night 1 hour, 1st March St. David's Day 1 hour, 14th March Commonwealth Day 1 hour, 17th March St. Patrick's Day 2 hours, 23rd April St. George's Day 1 hour, Easter Sunday 1 hour, Easter Monday 1 hour, May Day Bank Holiday Sunday prior to Bank Holiday Monday 2 hours, Spring Bank Holiday Monday 1 hour, Summer (August) Bank Holiday Sunday prior to Bank Holiday Monday 2 hours, Summer (August) Bank Holiday Monday 1 hour, Halloween 1 hour, Guy Fawkes Night 1 hour, 30th November St. Andrew's Day 1 hour, Christmas Eve 2 hours, Boxing Day/St. Stephen's Day 2 hours, 27th December 2 hours, 28th December 2 hours, 29th December 2 hours, 30th December 2 hours., , Diwali and Indian New Year celebrations.</small>		
Sun	2300	0000			

F

Recorded music Standard days and timings (please read guidance note 7)			Will the playing of recorded music take place indoors or outdoors or both – please tick (please read guidance note 3)		Indoors <input checked="" type="checkbox"/>
					Outdoors <input type="checkbox"/>
Day	Start	Finish			Both <input type="checkbox"/>
Mon			Please give further details here (please read guidance note 4)		
	2300	0000			
Tue					
	2300	0000			
Wed			State any seasonal variations for the playing of recorded music (please read guidance note 5)		
	2300	0000			
Thur					
	2300	0000			
Fri			Non standard timings. Where you intend to use the premises for the playing of recorded music at different times to those listed in the column on the left, please list (please read guidance note 6)		
	2300	0000			
Sat			On the days/dates listed below the additional hours (these in addition to the ones listed left) are to be permitted for the licensable activity (not including drinking up time):- 1st January New Year's Day 1 hour, Burns Night 1 hour, 14th February Valentines Night 1 hour, 1st March St. David's Day 1 hour, 14th March Commonwealth Day 1 hour, 17th March St. Patrick's Day 2 hours, 23rd April St. George's Day 1 hour, Easter Sunday 1 hour, Easter Monday 1 hour, May Day Bank Holiday Sunday prior to Bank Holiday Monday 2 hours, Spring Bank Holiday Monday 1 hour, Summer (August) Bank Holiday Sunday prior to Bank Holiday Monday 2 hours, Summer (August) Bank Holiday Monday 1 hour, Halloween 1 hour, Guy Fawkes Night 1 hour, 30th November St. Andrew's Day 1 hour, Christmas Eve 2 hours, Boxing Day/St. Stephen's Day 2 hours, 27th December 2 hours, 28th December 2 hours, 29th December 2 hours, 30th December 2 hours., Diwali and Indian New Year celebrations		
	2300	0000			
Sun					
	2300	0000			

G

Performances of dance Standard days and timings (please read guidance note 7)			Will the performance of dance take place indoors or outdoors or both – please tick (please read guidance note 3)	Indoors	<input checked="" type="checkbox"/>
				Outdoors	<input type="checkbox"/>
				Both	<input type="checkbox"/>
Day	Start	Finish			
Mon			Please give further details here (please read guidance note 4)		
	2300	0000			
Tue					
	2300	0000			
Wed			State any seasonal variations for the performance of dance (please read guidance note 5)		
	2300	0000			
Thur					
	2300	0000			
Fri			Non standard timings. Where you intend to use the premises for the performance of dance at different times to those listed in the column on the left, please list (please read guidance note 6)		
	2300	0000			
Sat			<small>On the days/dates listed below the additional hours (these in addition to the ones listed left) are to be permitted for the licensable activity (not including drinking up time): - 1st January New Year's Day 1 hour, Burns Night 1 hour, 14th February Valentines Night 1 hour, 1st March St. David's Day 1 hour, 14th March Commonwealth Day 1 hour, 17th March St. Patrick's Day 2 hours, 23rd April St. George's Day 1 hour, Easter Sunday 1 hour, Easter Monday 1 hour, May Day Bank Holiday Sunday prior to Bank Holiday Monday 2 hours, Spring Bank Holiday Monday 1 hour, Summer (August) Bank Holiday Sunday prior to Bank Holiday Monday 2 hours, Summer (August) Bank Holiday Monday 1 hour, Halloween 1 hour, Guy Fawkes Night 1 hour, 30th November St. Andrew's Day 1 hour, Christmas Eve 2 hours, Boxing Day/St. Stephen's Day 2 hours, 27th December 2 hours, 28th December 2 hours, 29th December 2 hours, 30th December 2 hours., Diwali and Indian New Year celebrations.</small>		
	2300	0000			
Sun					
	2300	0000			

H

Anything of a similar description to that falling within (e), (f) or (g) Standard days and timings (please read guidance note 7)			Please give a description of the type of entertainment you will be providing Karaoke		
Day	Start	Finish	<u>Will this entertainment take place indoors or outdoors or both – please tick</u> (please read guidance note 3)	Indoors	<input checked="" type="checkbox"/>
Mon				Outdoors	<input type="checkbox"/>
	1000	0000		Both	<input type="checkbox"/>
Tue			<u>Please give further details here</u> (please read guidance note 4)		
	1000	0000			
Wed					
	1000	0000			
Thur			<u>State any seasonal variations for entertainment of a similar description to that falling within (e), (f) or (g)</u> (please read guidance note 5)		
	1000	0000			
Fri					
	1000	0000			
Sat			<u>Non standard timings. Where you intend to use the premises for the entertainment of a similar description to that falling within (e), (f) or (g) at different times to those listed in the column on the left, please list</u> (please read guidance note 6) <small>On the days/dates listed below the additional hours (these in addition to the ones listed left) are to be permitted for the licensable activity (not including drinking up time):- 1st January New Year's Day 1 hour, Burns Night 1 hour, 14th February Valentines Night 1 hour, 1st March St. David's Day 1 hour, 14th March Commonwealth Day 1 hour, 17th March St. Patrick's Day 2 hours, 23rd April St. George's Day 1 hour, Easter Sunday 1 hour, Easter Monday 1 hour, May Day Bank Holiday Sunday prior to Bank Holiday Monday 2 hours, Spring Bank Holiday Monday 1 hour, Summer (August) Bank Holiday Sunday prior to Bank Holiday Monday 2 hours, Summer (August) Bank Holiday Monday 1 hour, Halloween 1 hour, Guy Fawkes Night 1 hour, 30th November St. Andrew's Day 1 hour, Christmas Eve 2 hours, Boxing Day/St. Stephen's Day 2 hours, 27th December 2 hours, 28th December 2 hours, 29th December 2 hours, 30th December 2 hours., , Diwali and Indian New Year celebrations.</small>		
	1000	0000			
Sun					
	1000	0000			

I

Late night refreshment Standard days and timings (please read guidance note 7)			Will the provision of late night refreshment take place indoors or outdoors or both – please tick (please read guidance note 3)	Indoors	<input checked="" type="checkbox"/>
				Outdoors	<input type="checkbox"/>
				Both	<input type="checkbox"/>
Day	Start	Finish	Please give further details here (please read guidance note 4)		
Mon	2300	0000			
Tue	2300	0000			
Wed	2300	0000			
			State any seasonal variations for the provision of late night refreshment (please read guidance note 5)		
Thur	2300	0000			
Fri	2300	0000			
Sat	2300	0000			
			Non standard timings. Where you intend to use the premises for the provision of late night refreshment at different times, to those listed in the column on the left, please list (please read guidance note 6) On the days/dates listed below the additional hours (these in addition to the ones listed left) are to be permitted for the licensable activity (not including drinking up time):- 1st January New Year's Day 1 hour, Burns Night 1 hour, 14th February Valentines Night 1 hour, 1st March St. David's Day 1 hour, 14th March Commonwealth Day 1 hour, 17th March St. Patrick's Day 2 hours, 23rd April St. George's Day 1 hour, Easter Sunday 1 hour, Easter Monday 1 hour, May Day Bank Holiday Sunday prior to Bank Holiday Monday 2 hours, Spring Bank Holiday Monday 1 hour, Summer (August) Bank Holiday Sunday prior to Bank Holiday Monday 2 hours, Summer (August) Bank Holiday Monday 1 hour, Halloween 1 hour, Guy Fawkes Night 1 hour, 30th November St. Andrew's Day 1 hour, Christmas Eve 2 hours, Boxing Day/St. Stephen's Day 2 hours, 27th December 2 hours, 28th December 2 hours, 29th December 2 hours, 30th December 2 hours., , Diwali and Indian New Year celebrations.		
Sun	2300	0000			

J

Supply of alcohol Standard days and timings (please read guidance note 7)			Will the supply of alcohol be for consumption – please tick (please read guidance note 8)	On the premises	<input type="checkbox"/>
				Off the premises	<input type="checkbox"/>
				Both	<input checked="" type="checkbox"/>
Day	Start	Finish	State any seasonal variations for the supply of alcohol (please read guidance note 5)		
Mon					
	1000	0000			
Tue					
	1000	0000			
Wed					
	1000	0000			
Thur					
	1000	0000			
Fri			Non standard timings. Where you intend to use the premises for the supply of alcohol at different times to those listed in the column on the left, please list (please read guidance note 6) <small>On the days/dates listed below the additional hours (these in addition to the ones listed left) are to be permitted for the licensable activity (not including drinking up time):- 1st January New Year's Day 1 hour, Burns Night 1 hour, 14th February Valentines Night 1 hour, 1st March St. David's Day 1 hour, 14th March Commonwealth Day 1 hour, 17th March St. Patrick's Day 2 hours, 23rd April St. George's Day 1 hour, Easter Sunday 1 hour, Easter Monday 1 hour, May Day Bank Holiday Sunday prior to Bank Holiday Monday 2 hours, Spring Bank Holiday Monday 1 hour, Summer (August) Bank Holiday Sunday prior to Bank Holiday Monday 2 hours, Summer (August) Bank Holiday Monday 1 hour, Halloween 1 hour, Guy Fawkes Night 1 hour, 30th November St. Andrew's Day 1 hour, Christmas Eve 2 hours, Boxing Day/St. Stephen's Day 2 hours, 27th December 2 hours, 26th December 2 hours, 29th December 2 hours, 30th December 2 hours., , Diwali and Indian New Year celebrations</small>		
	1000	0000			
Sat					
	1000	0000			
Sun					
	1000	0000			

State the name and details of the individual whom you wish to specify on the licence as designated premises supervisor (Please see declaration about the entitlement to work in the checklist at the end of the form):

Name Binod Kumar Baral	
Date of birth [REDACTED]	
Address [REDACTED] [REDACTED]	
Postcode	[REDACTED]
Personal licence number (if known) [REDACTED]	
Issuing licensing authority (if known) [REDACTED]	

□□□□

K

Please highlight any adult entertainment or services, activities, other entertainment or matters ancillary to the use of the premises that may give rise to concern in respect of children (please read guidance note 9).

N/A

L

Hours premises are open to the public Standard days and timings (please read guidance note 7)			State any seasonal variations (please read guidance note 5)	
Day	Start	Finish		
Mon	0000	0100		
	1000	0000		
Tue	0000	0100		
	1000	0000		
Wed	0000	0100		
	1000	0000		
Thur	0000	0100		Non standard timings. Where you intend the premises to be open to the public at different times from those listed in the column on the left, please list (please read guidance note 6) <small>On the days/dates listed below the additional hours (these in addition to the ones listed left) are to be permitted for the licensable activity (not including drinking up time) - 1st January New Year's Day 1 hour, Burns Night 1 hour, 14th February Valentines Night 1 hour, 1st March St. David's Day 1 hour, 14th March Commonwealth Day 1 hour, 17th March St. Patrick's Day 2 hours, 23rd April St. George's Day 1 hour, Easter Sunday 1 hour, Easter Monday 1 hour, May Day Bank Holiday Sunday prior to Bank Holiday Monday 2 hours, Spring Bank Holiday Monday 1 hour, Summer (August) Bank Holiday Sunday prior to Bank Holiday Monday 2 hours, Summer (August) Bank Holiday Monday 1 hour, Halloween 1 hour, Guy Fawkes Night 1 hour, 30th November St. Andrew's Day 1 hour, Christmas Eve 2 hours, Boxing Day/St. Stephen's Day 2 hours, 27th December 2 hours, 28th December 2 hours, 29th December 2 hours, 30th December 2 hours, ., Diwali and Indian New Year celebrations.</small>
	1000	0000		
Fri	0000	0100		
	1000	0000		
Sat	0000	0100		
	1000	0000		
Sun	0000	0100		
	1000	0000		

M Describe the steps you intend to take to promote the four licensing objectives:

a) General – all four licensing objectives (b, c, d and e) (please read guidance note 10)

This is a small traditional Indian restaurant with traditional opening hours. The current hours under Licence No 161907 are between 1000 and 0100 on Sunday to Thursdays and 1000 to 0200 on Fridays and Saturdays. This application will bring these hours to 1000 to 0000 every night.

b) The prevention of crime and disorder

A CCTV system in compliance with the Home Office guidance will be in operation and recordings will be available to statutory officers on request in writing.

c) Public safety

Smokers will not be able to take open containers outside.

d) The prevention of public nuisance

No music will be played as to cause a nuisance to nearby residents.

e) The protection of children from harm

A Challenge 25 Policy will be implemented and all staff will be trained in this Policy

Checklist:

Please tick to indicate agreement

- I have made or enclosed payment of the fee. ☒
- I have enclosed the plan of the premises. ☒
- I have sent copies of this application and the plan to responsible authorities and others where applicable. ☐
- I have enclosed the consent form completed by the individual I wish to be designated premises supervisor, if applicable. ☒
- I understand that I must now advertise my application. ☒
- I understand that if I do not comply with the above requirements my application will be rejected. ☒
- ☐ [Applicable to all individual applicants, including those in a partnership which is not a limited liability partnership, but not companies or limited liability partnerships] I have included documents demonstrating my entitlement to work in the United Kingdom (please read note 15). ☐

IT IS AN OFFENCE, UNDER SECTION 158 OF THE LICENSING ACT 2003, TO MAKE A FALSE STATEMENT IN OR IN CONNECTION WITH THIS APPLICATION. THOSE WHO MAKE A FALSE STATEMENT MAY BE LIABLE ON SUMMARY CONVICTION TO A FINE OF ANY AMOUNT.

IT IS AN OFFENCE UNDER SECTION 24B OF THE IMMIGRATION ACT 1971 FOR A PERSON TO WORK WHEN THEY KNOW, OR HAVE REASONABLE CAUSE TO BELIEVE, THAT THEY ARE DISQUALIFIED FROM DOING SO BY REASON OF THEIR IMMIGRATION STATUS. THOSE WHO EMPLOY AN ADULT WITHOUT LEAVE OR WHO IS SUBJECT TO CONDITIONS AS TO EMPLOYMENT WILL BE LIABLE TO A CIVIL PENALTY UNDER SECTION 15 OF THE IMMIGRATION, ASYLUM AND NATIONALITY ACT 2006 AND PURSUANT TO SECTION 21 OF THE SAME ACT, WILL BE COMMITTING AN OFFENCE WHERE THEY DO SO IN THE KNOWLEDGE, OR WITH REASONABLE CAUSE TO BELIEVE, THAT THE EMPLOYEE IS DISQUALIFIED.

Part 4 – Signatures (please read guidance note 11)

Signature of applicant or applicant's solicitor or other duly authorised agent (see guidance note 12). If signing on behalf of the applicant, please state in what capacity.

Declaration	<ul style="list-style-type: none"> [Applicable to individual applicants only, including those in a partnership which is not a limited liability partnership] I understand I am not entitled to be issued with a licence if I do not have the entitlement to live and work in the UK (or if I am subject to a condition preventing me from doing work relating to the carrying on of a licensable activity) and that my licence will become invalid if I cease to be entitled to live and work in the UK (please read guidance note 15). The DPS named in this application form is entitled to work in the UK (and is not subject to conditions preventing him or her from doing work relating to a licensable activity) and I have seen a copy of his or her proof of entitlement to work, if appropriate (please see note 15)
Signature	Compliance Direct Ltd
Date	12 Nov 2018
Capacity	Authorised Agents

For joint applications, signature of 2nd applicant or 2nd applicant's solicitor or other authorised agent (please read guidance note 13). If signing on behalf of the applicant, please state in what capacity.

Signature	
Date	
Capacity	

Contact name (where not previously given) and postal address for correspondence associated with this application (please read guidance note 14) Shankar P Sivashankar Compliance Direct Ltd [REDACTED]			
Post town	[REDACTED]	Postcode	[REDACTED]
Telephone number (if any)		[REDACTED]	
If you would prefer us to correspond with you by e-mail, your e-mail address (optional) [REDACTED]			

Notes for Guidance

- Describe the premises, for example the type of premises, its general situation and layout and any other information which could be relevant to the licensing objectives. Where your application includes off-supplies of alcohol and you intend to provide a place for consumption of these off-supplies, you must include a description of where the place will be and its proximity to the premises.
- In terms of specific regulated entertainments please note that:

- Plays: no licence is required for performances between 08:00 and 23:00 on any day, provided that the audience does not exceed 500.
- Films: no licence is required for 'not-for-profit' film exhibition held in community premises between 08:00 and 23:00 on any day provided that the audience does not exceed 500 and the organiser (a) gets consent to the screening from a person who is responsible for the premises; and (b) ensures that each such screening abides by age classification ratings.
- Indoor sporting events: no licence is required for performances between 08:00 and 23:00 on any day, provided that the audience does not exceed 1000.
- Boxing or Wrestling Entertainment: no licence is required for a contest, exhibition or display of Greco-Roman wrestling, or freestyle wrestling between 08:00 and 23:00 on any day, provided that the audience does not exceed 1000. Combined fighting sports – defined as a contest, exhibition or display which combines boxing or wrestling with one or more martial arts – are licensable as a boxing or wrestling entertainment rather than an indoor sporting event.
- Live music: no licence permission is required for:
 - a performance of unamplified live music between 08:00 and 23:00 on any day, on any premises.
 - a performance of amplified live music between 08:00 and 23:00 on any day on premises authorised to sell alcohol for consumption on those premises, provided that the audience does not exceed 500.
 - a performance of amplified live music between 08:00 and 23:00 on any day, in a workplace that is not licensed to sell alcohol on those premises, provided that the audience does not exceed 500.
 - a performance of amplified live music between 08:00 and 23:00 on any day, in a church hall, village hall, community hall, or other similar community premises, that is not licensed by a premises licence to sell alcohol, provided that (a) the audience does not exceed 500, and (b) the organiser gets consent for the performance from a person who is responsible for the premises.
 - a performance of amplified live music between 08:00 and 23:00 on any day, at the non-residential premises of (i) a local authority, or (ii) a school, or (iii) a hospital, provided that (a) the audience does not exceed 500, and (b) the organiser gets consent for the performance on the relevant premises from: (i) the local authority concerned, or (ii) the school or (iii) the health care provider for the hospital.
- Recorded Music: no licence permission is required for:
 - any playing of recorded music between 08:00 and 23:00 on any day on premises authorised to sell alcohol for consumption on those premises, provided that the audience does not exceed 500.
 - any playing of recorded music between 08:00 and 23:00 on any day, in a church hall, village hall, community hall, or other similar community premises, that is not licensed by a premises licence to sell alcohol, provided that (a) the audience does not exceed 500, and (b) the organiser gets consent for the performance from a person who is responsible for the premises.
 - any playing of recorded music between 08:00 and 23:00 on any day, at the non-residential premises of (i) a local authority, or (ii) a school, or (iii) a hospital, provided that (a) the audience does not exceed 500, and (b) the organiser gets consent for the performance on the relevant premises from: (i) the local authority concerned, or (ii) the school proprietor or (iii) the health care provider for the hospital.
- Dance: no licence is required for performances between 08:00 and 23:00 on any day, provided that the audience does not exceed 500. However, a performance which amounts to adult entertainment remains licensable.

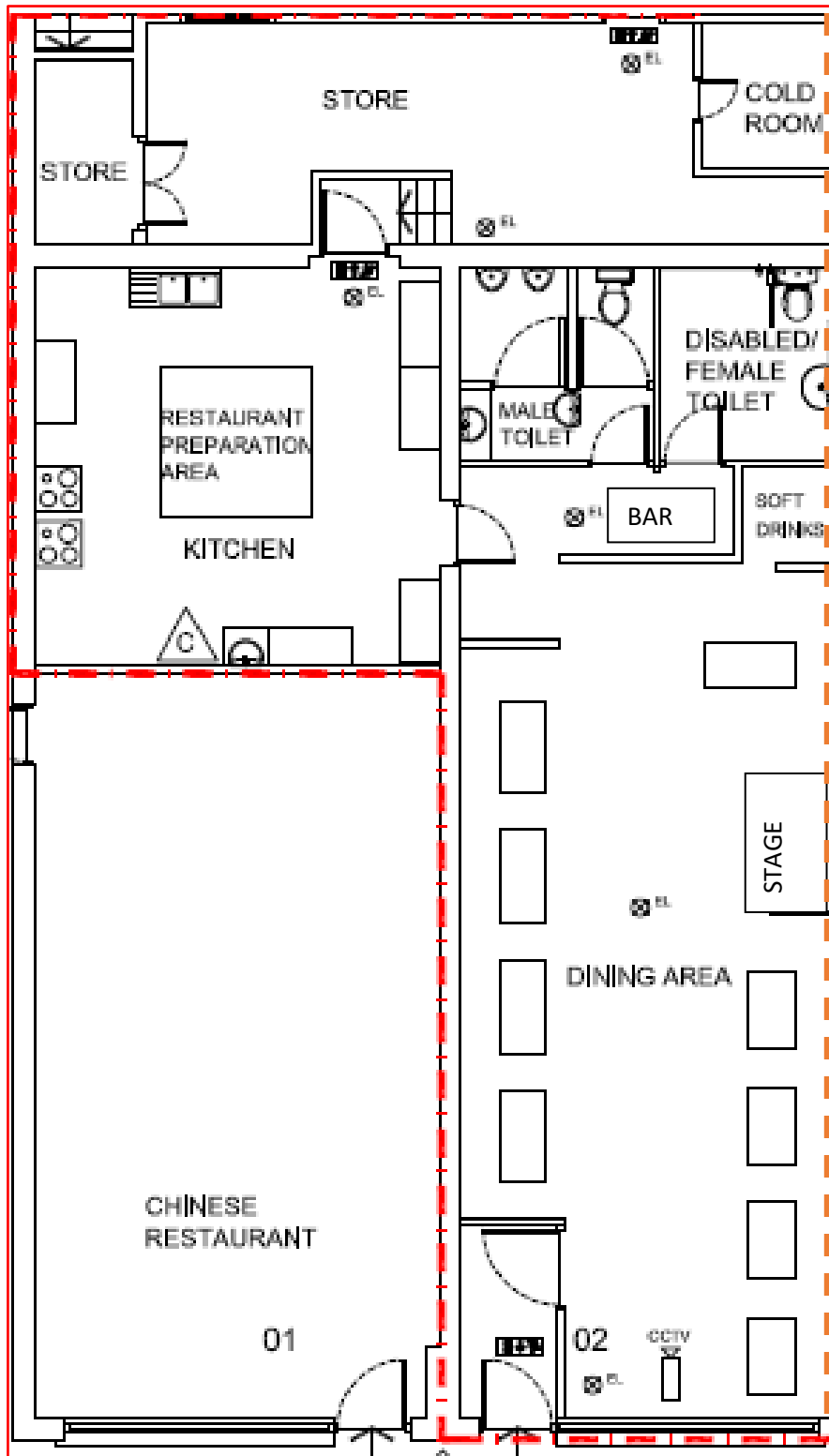

1-2 GLENMORE PARADE
EALING ROAD
WEMBLEY
2018

This page is intentionally left blank



**METROPOLITAN
POLICE**

Working together for a safer London

TERRITORIAL POLICING

Brent Police Licensing Unit

Brent Civic Centre
Engineers Way
Wembley
Middlesex
HA9 0FJ

Brent Borough Licensing Department

Harrow Police Station
74 Northolt Road
Harrow
HA2 0DN

Tel: 020 8733 4530

Email:

NWMailbox.LicensingBrent@met.police.uk

Web: www.met.police.uk

Date: 10/12/18

Your ref: 14170

Our ref: 01QK/560/14170

Police representation to the application for a new Premises Licence for Momo House, 2 Glenmore Parade Ealing Road, HA0 4PJ

I certify that I have considered the application shown above and **I wish to make representations** that the likely effect of the grant of the application is detrimental to the Council's Licensing Objectives for the reasons indicated below.

I am of the opinion that the risk to the Council's objectives can be mitigated by removing the requested variations or attaching conditions to the Licence as shown below. If these conditions were accepted in full **I would** withdraw my representation.

Officer: Damien Smith
Licensing Sergeant 253NW

An officer of the Metropolitan Police, in whose area the premises are situated, who is authorised for the purposes of exercising its statutory function as a 'Responsible Authority' under the Licensing Act 2003.

The application has been made for a new premises licence under section 17 of the act. The Police representations are primarily concerned with crime and disorder, Public nuisance and Public safety.

On Tuesday the 4th December I visited 2 Glenmore Parade, Ealing Road accompanied by two other licensing officers, PC Sullivan and PC McDonald. I met Mr Naresh Sharma and Mr Binod Baral. I was shown around the venue and able to compare the submitted plans within the new premises license application for MoMo House, a Nepalese restaurant. To the left of the main entrance there was a door that appeared to lead into the Estate agents next door but upon closer inspection I could see a concrete wall on the other side. To the right of the seating area there are two doors leading into Panthers premises which are shown as having a stage area on the plans. On speaking to Mr Sharma he informed me that there would be an electric lockable shutter installed which could be locked from his side. I advised him that this would be an easy way into his premises and advised the doorway be permanently bricked up or blocked off.

There are 3 large screen (32 Inch-40 Inch) TVs on brackets on the walls, one of which by the proposed bar area does not work. Mr Sharma and Mr Baral informed me the TVs were to be used only for displaying food and dishes from their menu on a continuous loop and not to broadcast programmes or sporting events.

Currently the bar at the venue is none existent as Mr Sharma and Mr Baral explained they are waiting for the license to be agreed upon before they install it. As it stands the plans accurately reflect enough space for the bar and the Soft drinks area depicted is in existence.

I was shown through to the kitchen area and down steps to a storage area. Within this storage area I noticed the boiler and gas meter were under covered stairs that lead up to the premises above. There was one fire exit in this area with an electric shutter for security. Mr Sharma opened the shutter for me and I noticed a piece of Ply wood approximately 500 mm high by 720mm wide that was across the bottom of the door frame held in place by metal. This wood was easily removable and in place to prevent any rodents entering the premises where food is stored. The actual fire exit opens outwards away from the building into a courtyard which has a metal fence to define its boundary. This area is not marked on the plans. The fence is strong and you can see through the upright bars. Part of the fencing featured an outward opening iron gate around 5 Ft. (1525mm wide) which opened onto a service road area at the rear of Glenmore parade. The gate was padlocked and there was no signage to request the area be kept clear. There is a similar area fenced off at the rear of the neighbouring 'Panthers' premises.

Mr Sharma advised me that the gate would be unlocked and the shutter would be up when the restaurant was operational/open.

Once shown around I spoke with both Mr Sharma and Mr Baral about their application. Mr Baral confirmed he is the DPS and although a DPS at other venues was solely concentrating on this venture and premises.

Mr Sharma expressed that he was happy to apply for 1000 hours until 0000 hours for each of the seven days and envisaged being closed earlier on some of the days depending on custom. I discussed Non-standard timings on the application and expressed my concerns at the amount of dates listed for the performance of (F) Recorded music being played, (G) Performance of dance, (H) Karaoke and (I) The provision of late night refreshment. Mr Sharman indicated he didn't need any additional hours and expressed if need be, he would apply for a TEN should an event require additional hours.

The conditions that Police require to be added to the Premises Licence are listed below:

Good quality CCTV is essential as a deterrent for the prevention of crime and the detection of offenders. It allows for both covert and overt monitoring of the premises. With proper signage, this reassures both staff and clientele, that this is a safe environment where illegal activities are not tolerated.

CCTV shall be installed to Home Office Guidance standards and maintained in a good working condition and recordings shall be kept for 31 days and shall be made available to police and authorised Officers from Brent Council.

CCTV cameras shall be installed to cover all entrances including the doorway to

the neighbouring property at number 3-4 Glenmore Parade. The CCTV system shall be capable of obtaining clear facial recognition images and a clear head and shoulder image of every person entering or leaving the premises.

A suitable intruder alarm shall be fitted and maintained.

A notice displaying the opening hours, the type of licensing activity and licence conditions should be clearly displayed and visible to anyone outside the premises. This may be incorporated in the summary of the licence, which must be displayed, or take the form of a separate item. Likewise the name of the Designated Premises Supervisor (D.P.S.) should be similarly displayed. This will allow the Police and other responsible authorities to readily identify the licence details. Clearly displayed opening hours will also reduce any confusion for customers prior to entering the premises and possible conflict when the premises close/stop selling alcohol.

Any staff directly involved in selling alcohol for retail to consumers, staff who provide training and all managers will undergo regular training of Licensing Act 2003 legislation. This will be documented and signed for by the DPS and the member of staff receiving the training. This training log shall be kept on the premises and made available for inspection by police and relevant authorities upon request.

Alcohol to be consumed on the premises shall only be provided as an accompaniment to a meal, Customers are not be allowed to sit, stand or be served from the bar area, or any other staff area used for the preparation of alcoholic beverages.

No 'Off' sale deliveries of alcohol will be permitted.

Customers shall not be permitted to take open drink containers outside the premises as defined on the plan submitted to and approved by the Licensing Authority.

The front of the premises is the only option for smokers. The amount outside smoking shall be capped at 6 and ash tray(s) shall be provided avoiding any littering.

A 'Challenge 25' policy shall be adopted and adhered to all times.

An incident/refusal book shall be kept at the premises, and made available for Inspection on request to an authorised officer of Brent Council or the Police, which will record the details (including day, date, time, summary of incident) of any of the following:

- all crimes reported to the venue
- all ejections of patrons
- any complaints received
- any faults in the CCTV system
- any refusal of the sale of alcohol
- any visit by a relevant authority or emergency service.

Drinking up time:

Mr Sharma expressed that he was happy to apply for 1000 hours until 0000 hours for each of the seven days and envisaged being closed earlier on some of the days depending on custom. I discussed Non-standard timings on the application and

expressed my concerns at the amount of dates listed for the performance of (F) Recorded music being played, (G) Performance of dance, (H) Karaoke and (I) The provision of late night refreshment (LNR). Mr Sharmar indicated he didn't need any additional hours and expressed if need be, he would apply for a TEN should an event require any additional hours.

Therefore Police suggest that the restaurant opens to the public from 1000 hours until 0000 hours 7 days a week. Licensable activities from 1000 hours until 2330 hours (LNR 2300 – 2330hrs) seven days a week. This gives customers sufficient drinking up time, and less chance of any noise emanating from the premise.

Yours Sincerely,

PS Damien Smith 253NW

Licensing Brent Police

From: DAMIEN.J.Smith@met.pnn.police.uk [mailto:DAMIEN.J.Smith@met.pnn.police.uk]
Sent: 20 December 2018 14:06
To: compliancedirectltd.com; Business Licence <business.licence@brent.gov.uk>
Cc: Patel, Yogini <Yogini.Patel@brent.gov.uk>; Legister, Linda <Linda.Legister@brent.gov.uk>
Subject: RE: CONSULT - New Premises - Momo House, 2 Glenmore Parade, Ealing Road, HA0 4PJ - 14170

Thank you for your reply.

I believe you are referring to;

Alcohol to be consumed on the premises shall only be provided as an accompaniment to a meal, Customers are not be allowed to sit, stand or be served from the bar area, or any other staff area used for the preparation of alcoholic beverages.

In keeping with this premises being a restaurant we would consider;

All alcohol consumption on the premises shall be while sat at a table and no customers are allowed to stand or sit at the bar.

No other areas shall be used for the preparation of alcoholic beverages.

In order to consider the "OFF" sales aspect - Sales of alcohol for consumption off the premises shall only be supplied with, and ancillary to, a take-away meal, The police require further information to insure the licensing objectives are being met.

Please can the applicant provide a written explanation as to how Momo House will sell and provide alcohol via a third party organisation. Ideally could the applicant include the details around who verifies ages, who is in control of alcohol, are refusals logged and could the explanation of this process please be clear and concise.

Kind regards

Damien Smith 253QK
Sergeant | Brent Licensing & ASB | Harrow Police Station | Brent Borough
MetPhone: 744530 | **Telephone** 020 8733 4530

From: Compliance Direct
Sent: 18 December 2018 21:38
To: Smith Damien J - NW-CU
Subject: RE: CONSULT - New Premises - Momo House, 2 Glenmore Parade, Ealing Road, HA0 4PJ - 14170

Dear PS Smith,

We act for the applicant in this matter. Further to the Police's representation, we now have taken instructions, and we amend the licence hours as suggested by the Police in their representation. We also remove the seasonal and additional hours attached to the application.

We further remove Films and all Regulated Entertainment from the application, and the applicant will be simply relying on the deregulated hours to provide live and recorded music.

It is important to our client's operation to have the ability to serve alcohol without the need for a table meal, hence we are unable to agree to this request.

Further, it is likely the premises would sell alcohol with a Take Away meal or with orders placed via "EAT" or similar Apps and for this reason we are unable to agree to the request on OFF sales. However, we are happy to take a condition restricts that such sales will accompany a meal order.

Other suggestions are broadly workable.

Please let is know whether the Police are happy to reconsider their objection to this application as amended.

Kind Regards

Shankar P Sivashankar BSc

44(0)7879473696



Shanker P Sivashanker
Compliance Direct Ltd
52 Roxeth Green Avenue
Harrow
HA2 8AF

13th December 2018

Our Ref: 14170

Dear Mr Sivashanker,

Licensing Representation to the Initial Application for the Premises License at Momo House, 2 Glenmore Parade, Ealing Road, HA0 4PJ

I certify that I have considered the application shown above and I wish to make a representation that the likely effect of the grant of the application is detrimental to the Licensing Objectives for the reasons indicated below.

An officer of the Licensing Authority, in whose area the premises are situated, who is authorised for the purposes of exercising its statutory function as a 'Responsible Authority' under the Licensing Act 2003.

The application has been made for a new premises licence under section 17 of the Act.

The Licensing Authority representations are primarily concerned with the four licensing objectives;

- the prevention of crime and disorder;
- public safety;
- the prevention of public nuisance; and
- the protection of children from harm.

I have assessed the application and require clarification related to your clients application for a new premise licence.

- 1) Hours Open to the Public – According to Section L on the application, it would appear that the terminal closing hour is 01:00hrs, 7 days, however on Section M, it states 'This application will bring these hours to 1000 to 0000 every night'. ***Can you confirm what are the proposed hours the premise is open to the public?***
- 2) According to the plan, there is a stage in the 'dining area'. I am aware that where the stage is indicated on the plan, there is actually a set of double doors leading to the neighbouring property known as Panthers. ***Can you confirm how would your client prevent customers from entering Panthers?***

- 3) With regards to the stage, **can you confirm what type of performances will take place (i.e. live music, DJ) and how often?**
- 4) Your client applied to supply alcohol for both 'on' and 'off' the premises. **Will your client permit customers to take alcohol away and provide a delivery service in house or via a third party such as Ubereats, Just Eat, Deliveroo to deliver the alcohol?**

Once all the information is sought, the Licensing Authority will reassess the application in order to propose conditions to be embedded on the premise licence, should the application be granted.

Yours faithfully



Esther Chan
Licensing Inspector
Planning, Transportation & Licensing

From: Compliance Direct

Sent: 14 December 2018 10:00

To: Chan, Esther <Esther.Chan@brent.gov.uk>

Cc: Business Licence <business.licence@brent.gov.uk>

Subject: RE: CONSULT - New Premises - Momo House, 2 Glenmore Parade, Ealing Road, HA0 4PJ - 14170

Dear Ms Chan,

Thank you for your email.

The hours mentioned in "M" are licensable activity. As the licensing Act only deals with Licensable activity.

The doors will be removed and a fixed fire proof partition will be erected.

The current licence allows recorded, live music without any restrictions. This would be the same.

The current licence is on and OFF, and this will be the same.

Kind Regards

Shankar P Sivashankar BSc



This page is intentionally left blank

Shanker P Sivashanker
Compliance Direct Ltd
52 Roxeth Green Avenue
Harrow
HA2 8AF

17th December 2018

Our Ref: 14170

Dear Mr Sivashanker,

Licensing Representation to the Initial Application for the Premises License at Momo House, 2 Glenmore Parade, Ealing Road, HA0 4PJ

I certify that I have considered the application shown above and I wish to make a representation that the likely effect of the grant of the application is detrimental to the Licensing Objectives for the reasons indicated below.

An officer of the Licensing Authority, in whose area the premises are situated, who is authorised for the purposes of exercising its statutory function as a 'Responsible Authority' under the Licensing Act 2003.

The application has been made for a new premises licence under section 17 of the Act.

The Licensing Authority representations are primarily concerned with the four licensing objectives;

- the prevention of crime and disorder;
- public safety;
- the prevention of public nuisance; and
- the protection of children from harm.

Following your response to my initial representation via email on Friday 14th December 2018, the Licensing Authority require the following points to be included in the operating schedule or added as conditions on the premises licence:

1. CCTV shall be installed to Home Office Guidance standards and maintained in a good working condition and recordings shall be kept for 31 days and shall be made available to police and authorised Officers from Brent Council.
2. A CCTV camera shall be installed to cover the entrance of the premises and a further camera to cover the entire servery counter and till.

3. The CCTV system shall be capable of obtaining clear facial recognition images and a clear head and shoulder image of every person entering or leaving the premises
4. A copy of the premises licence summary including the hours which licensable activities are permitted shall be visible from the outside of each entrance to the premises.
5. Notices asking customers to leave quietly shall be conspicuously displayed at all exits.
6. No noise or vibration shall be detectable at any neighbouring noise sensitive premises.
7. Customers shall not be permitted to take open glass containers outside the premises as defined on the plan submitted to and approved by the Licensing Authority.
8. A 'Challenge 25' policy shall be adopted and adhered to
9. Any staff directly involved in selling alcohol for retail to consumers, staff who provide training and all managers will undergo regular training of Licensing Act 2003 legislation. This will be documented and signed for by the DPS and the member of staff receiving the training. This training log shall be kept on the premises and made available for inspection by police and relevant authorities upon request
10. Alcohol shall only be provided as an accompaniment to a main meal.
11. The designated smoking area (DSA) shall be located at the front of the premises facing Ealing Road.
12. When the premises licence is in operation the DSA shall be limited to no more than 6 people at any one time.
13. An incident log shall be kept at the premises, and made available for inspection on request to an authorised officer of Brent Council or the Police, which will record the following:
 - (a) all crimes reported to the venue
 - (b) all ejections of patrons
 - (c) any complaints received
 - (d) any faults in the CCTV system
 - (e) any refusal of the sale of alcohol
 - (f) any visit by a relevant authority or emergency service.
14. No 'Off' sale deliveries of alcohol will be permitted.

In order for the Licensing Authority to withdraw this representation, it will be necessary for you to confirm in writing that you are willing to accept the above conditions.

Yours faithfully



Esther Chan
Licensing Inspector
Planning, Transportation & Licensing

This page is intentionally left blank

From: Chan, Esther
Sent: 21 December 2018 09:04
To: 'Compliance Direct'
Cc: Business Licence <business.licence@brent.gov.uk>
Subject: RE: CONSULT - New Premises - Momo House, 2 Glenmore Parade, Ealing Road, HA0 4PJ - 14170

Dear Mr Sivashankar,

Thank you for your email.

With regards to your comments below, please can you the clarify the below points in bold:

- It is important to our client's operation to have the ability to serve alcohol without the need for a table meal, hence we are unable to agree to this request – **Does your client intend to use the premise as a 'vertical drinking' bar?**
- It is likely the premises would sell alcohol with a Take Away meal or with orders placed via "EAT" or similar Apps and for this reason we are unable to agree to the request on OFF sales. – **In terms of supplying alcohol 'off' the premise, please confirm how will the delivery companies conduct age verification in order to uphold the licensing objectives, in particular, the protection of children from harm?**

Kind Regards

Esther Chan
Licensing Inspector

From: Compliance Direct
Sent: 18 December 2018 21:43
To: Chan, Esther
Subject: RE: CONSULT - New Premises - Momo House, 2 Glenmore Parade, Ealing Road, HA0 4PJ - 14170

Dear Ms Chan,

We act for the applicant in this matter. Further to the LA's representation, we now have taken instructions, and we amend the licence hours as suggested by the Police in their representation. We also remove the seasonal and additional hours attached to the application.

We further remove Films and all Regulated Entertainment from the application, and the applicant will be simply relying on the deregulated hours to provide live and recorded music.

It is important to our client's operation to have the ability to serve alcohol without the need for a table meal, hence we are unable to agree to this request.

Further, it is likely the premises would sell alcohol with a Take Away meal or with orders placed via "EAT" or similar Apps and for this reason we are unable to agree to the request on OFF sales. However, we are happy to take a condition restricts that such sales will accompany a meal order.

Other suggestions are broadly workable, and those addressing Regulated Entertainment must be removed from the representation, if it remains unresolved.

Please let is know whether the LA are happy to reconsider their objection to this application as amended.

Shankar P Sivashankar BSc

Compliance
direct Ltd
The Perfect Business Partner for Alcohol and Entertainment Licensing

This page is intentionally left blank

From: Pearce, Chris

Sent: 13 December 2018 14:16

To: ENS Public Safety <ens.publicsafety@brent.gov.uk>; 'office@compliancedirectltd.com' <office@compliancedirectltd.com>; Business Licence <business.licence@brent.gov.uk>; Legister, Linda <Linda.Legister@brent.gov.uk>

Subject: RE: CONSULT - New Premises - Momo House, 2 Glenmore Parade, Ealing Road, HA0 4PJ - 14170

Dear Sirs

I refer to the application for a new licence for the above named premises and my email below. Please note the added condition. After assessing the application, the Public Safety Team will be making the following representations to the Licensing Authority on the grounds of Public Safety.

Providing the licensee is willing to accept the following conditions Public Safety Team would withdraw the representation.

- The locks and flush latches on the exit doors and gates shall be unlocked and kept free from fastenings other than push bars or pads whilst the public are on the premises.
- The socket outlets (or other power supplies used for DJ equipment, band equipment and other portable equipment) that are accessible to performers, staff or the public shall be suitably protected by a residual current device (RCD having a rated residual operating current not exceeding 30 milliamps).
- Exits are not obstructed (including by curtains, hangings or temporary decorations), and accessible via non-slippery and even surfaces, free of trip hazards and clearly identified
- Where chairs and tables are provided, internal gangways are kept unobstructed
- Temporary electrical wiring and distribution systems are not provided without notification to the licensing authority at least ten days before commencement of the work and/or prior inspection by a suitable qualified electrician.
- A capacity specific risk assessment shall be conducted by a professionally qualified risk assessor. This assessment will include holding capacity, exit capacity and the calculations to demonstrate how that was reached, the lower of the two numbers shall be the final capacity. This risk assessment shall be appraised annually or at the time of any building or layout structural works.

In order for the Public Safety Team to withdraw this representation, it will be necessary for you or your client to **confirm in writing or via Email** that you accept the above licence conditions.

We will require these conditions to appear on the licence schedule should the licence be granted.

If you are in control of any part of a commercial premise, you are under a legal obligation to carry out a detailed fire risk assessment to identify risks and hazards in the premises. A fire risk assessment is essential in keeping your premises safe for everyone. You must keep a written record of your fire risk assessment if your business has five or more people.

More information can be found here: <http://www.london-fire.gov.uk/FireRiskAssessment.asp>

Please provide a copy of the premises fire risk assessment that includes the anticipated capacity and the calculations used to reach this figure.

Please let me know if I can assist you further.

Kind regards

Mr Chris Pearce
Public Safety Officer
Regeneration & Environmental Services
Brent Council
020 8937 1031

Momo House 2 Glenmore Parade Ealing
Road HA0 4PJ

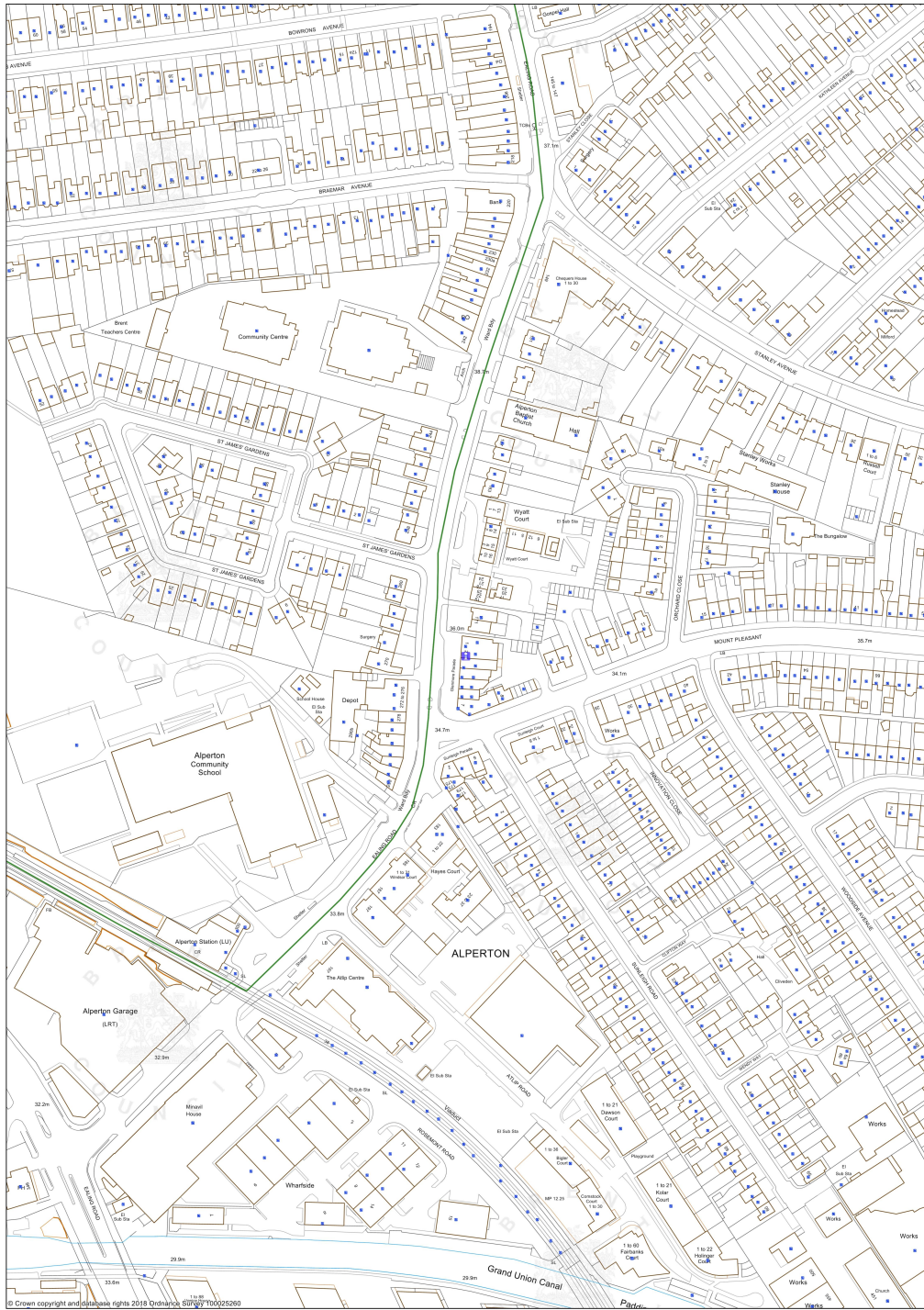

© Crown copyright and database rights 2018 Ordnance Survey 100025269

24
December
2018

1:1250

0 50 100 metres



This page is intentionally left blank

LICENSING ACT 2003

Application for New Premises Licence

1. The Application

Name of Applicant:	This Way Entertainment Ltd
Name & Address of Premises:	Triangle, 248-252 High Street NW10 4TD
Applicants Agent:	Stewart Gibson

The application is for a new premises licence:

- 1 For regulated entertainment and the sale & supply of alcohol from 22:00hrs to 02:00hrs Sunday to Thursday and until 03:30hrs Friday & Saturday
Late Night Refreshment from 23:00hrs 02:00hrs Sunday to Thursday and until 03:30hrs Friday & Saturday
To remain open from 22:00hrs to 02:30hrs Sunday to Thursday and until 04:00hrs Friday & Saturday

2. Background

None

3. Promotion of the Licensing Objectives

See page 15 & 16 of the application.

4. Relevant Representations

Representations have been received from the Police, Licensing Officers, Public Safety, Nuisance Control Team, Planning Officers and over 50 residents.

5. Interested Parties

None

6. Policy Considerations

Paragraph Nos: 7.2 8.1 – 8.4

8.1 Where responsible authorities and interested parties do not raise any relevant representations regarding the application made to the council, the council will grant the licence or certificate subject only to the conditions that are consistent with the operating

schedule or club operating schedule and any mandatory conditions prescribed in the Act itself.

8.2 Where responsible authorities and interested parties raise relevant representations, the council may, if it is satisfied at a hearing or otherwise, impose conditions where considered necessary for the promotion of the licensing objectives.

8.3 Any conditions attached by the council or submitted by the applicant must focus on the direct impact of the activities taking place at licensed premises, on those attending the premises and residents and persons working in the area.

8.4 Any conditions attached to licences will be tailored to the individual needs, style and characteristics of the particular premises and events concerned and will be drawn from a 'model pool of conditions' (where appropriate) to the particular premises.

7. Determination of the Application

Members can take the following steps when determining a new premises licence application:

- grant the licence;
- exclude from the scope of the licence any of the licensable activities to which the application relates;
- refuse to specify a person in the licence as the premises supervisor;
- reject the application

8. Associated Papers

- A. Application Form & plan
- B. Police Representations
- C. Public Safety Representation
- D. Licensing Rep
- E. NCT Rep
- F. Planning Rep
- G. Residents Reps
- H. OS Map

Application for a premises licence to be granted
under the Licensing Act 2003

PLEASE READ THE FOLLOWING INSTRUCTIONS FIRST

Before completing this form please read the guidance notes at the end of the form. If you are completing this form by hand please write legibly in block capitals. In all cases ensure that your answers are inside the boxes and written in black ink. Use additional sheets if necessary.

You may wish to keep a copy of the completed form for your records.

I/We This Way Entertainment Ltd

(Insert name(s) of applicant)

apply for a premises licence under section 17 of the Licensing Act 2003 for the premises described in Part 1 below (the premises) and I/we are making this application to you as the relevant licensing authority in accordance with section 12 of the Licensing Act 2003

Part 1 – Premises details

Postal address of premises or, if none, ordnance survey map reference or description Triangle 248-252 High Street Harlesden			
Post town	London	Postcode	NW10 4TD

Telephone number at premises (if any)	0203 603 3885
Non-domestic rateable value of premises	Not Banded as yet

Part 2 - Applicant details

Please state whether you are applying for a premises licence as Please tick as appropriate

- | | | |
|--|-------------------------------------|-----------------------------|
| a) an individual or individuals * | <input type="checkbox"/> | please complete section (A) |
| b) a person other than an individual * | | |
| i as a limited company/limited liability partnership | <input checked="" type="checkbox"/> | please complete section (B) |
| ii as a partnership (other than limited liability) | <input type="checkbox"/> | please complete section (B) |
| iii as an unincorporated association or | <input type="checkbox"/> | please complete section (B) |
| iv other (for example a statutory corporation) | <input type="checkbox"/> | please complete section (B) |
| c) a recognised club | <input type="checkbox"/> | please complete section (B) |
| d) a charity | <input type="checkbox"/> | please complete section (B) |

- e) the proprietor of an educational establishment ☐ please complete section (B)
- f) a health service body ☐ please complete section (B)
- g) a person who is registered under Part 2 of the Care Standards Act 2000 (c14) in respect of an independent hospital in Wales ☐ please complete section (B)
- ga) a person who is registered under Chapter 2 of Part 1 of the Health and Social Care Act 2008 (within the meaning of that Part) in an independent hospital in England ☐ please complete section (B)
- h) the chief officer of police of a police force in England and Wales ☐ please complete section (B)

* If you are applying as a person described in (a) or (b) please confirm (by ticking yes to one box below):

- I am carrying on or proposing to carry on a business which involves the use of the premises for licensable activities; or ☒
- I am making the application pursuant to a
- statutory function or ☐
- a function discharged by virtue of Her Majesty's prerogative ☐

(A) INDIVIDUAL APPLICANTS (fill in as applicable)

Mr <input checked="" type="checkbox"/>	Mrs <input type="checkbox"/>	Miss <input type="checkbox"/>	Ms <input type="checkbox"/>	Other Title (for example, Rev)	
Surname			First names		
Date of birth		I am 18 years old or over		<input type="checkbox"/> Please tick yes	
Nationality					
Current residential address if different from premises address					
Post town				Postcode	
Daytime contact telephone number					
E-mail address (optional)					

SECOND INDIVIDUAL APPLICANT (if applicable)

Mr <input type="checkbox"/>	Mrs <input type="checkbox"/>	Miss <input type="checkbox"/>	Ms <input type="checkbox"/>	Other Title (for example, Rev)	
Surname			First names		

Date of birth over		I am 18 years old or <input type="checkbox"/> Please tick yes	
Nationality			
Current residential address if different from premises address			
Post town		Postcode	
Daytime contact telephone number			
E-mail address (optional)			

(B) OTHER APPLICANTS

Please provide name and registered address of applicant in full. Where appropriate please give any registered number. In the case of a partnership or other joint venture (other than a body corporate), please give the name and address of each party concerned.

Name This Way Entertainment Ltd
Address [REDACTED] [REDACTED] [REDACTED] [REDACTED]
Registered number (where applicable) [REDACTED]
Description of applicant (for example, partnership, company, unincorporated association etc.) Private Limited Company
Telephone number (if any) [REDACTED]
E-mail address (optional) [REDACTED]

Part 3 Operating Schedule

When do you want the premises licence to start?

DD		MM		YYYY			
2	4	1	0	2	0	1	8

If you wish the licence to be valid only for a limited period,
when do you want it to end?

DD		MM		YYYY			

Please give a general description of the premises (please read guidance note 1)

The club will be called Triangle club managed by This Way Entertainment Ltd.

The premises is on the basement of 248-252 High Street Harlesden next to Willesden Junction station, the club entry is from the main door on the High Street leading to stairs down to the basement. The bar will be on the right -hand side, and on the left there is VIP seating area approximately takes around 40 people. The dance floor is situated in the middle of the room, and DJ area against the wall. There is a double door Fire Exit in this area.

Beyond the dance floor, there is a second room with seating and small dance area leading to a kitchen and a second fire exit door.

(please see attached floor plan)

If 5,000 or more people are expected to attend the premises at any one time, please state the number expected to attend.

What licensable activities do you intend to carry on from the premises?

(please see sections 1 and 14 and Schedules 1 and 2 to the Licensing Act 2003)

Provision of regulated entertainment (please read guidance note 2)

Please tick all that apply

- | | |
|---|-------------------------------------|
| a) plays (if ticking yes, fill in box A) | <input type="checkbox"/> |
| b) films (if ticking yes, fill in box B) | <input type="checkbox"/> |
| c) indoor sporting events (if ticking yes, fill in box C) | <input type="checkbox"/> |
| d) boxing or wrestling entertainment (if ticking yes, fill in box D) | <input type="checkbox"/> |
| e) live music (if ticking yes, fill in box E) | <input checked="" type="checkbox"/> |
| f) recorded music (if ticking yes, fill in box F) | <input checked="" type="checkbox"/> |
| g) performances of dance (if ticking yes, fill in box G) | <input checked="" type="checkbox"/> |
| h) anything of a similar description to that falling within (e), (f) or (g) (if ticking yes, fill in box H) | <input type="checkbox"/> |

Provision of late night refreshment (if ticking yes, fill in box I)

☒

Supply of alcohol (if ticking yes, fill in box J)



In all cases complete boxes K, L and M

A

Plays Standard days and timings (please read guidance note 7)			Will the performance of a play take place indoors or outdoors or both – please tick (please read guidance note 3)	Indoors	<input type="checkbox"/>
				Outdoors	<input type="checkbox"/>
				Both	<input type="checkbox"/>
Day	Start	Finish			
Mon			Please give further details here (please read guidance note 4)		
Tue					
Wed			State any seasonal variations for performing plays (please read guidance note 5)		
Thur					
Fri			Non standard timings. Where you intend to use the premises for the performance of plays at different times to those listed in the column on the left, please list (please read guidance note 6)		
Sat					
Sun					

D

Boxing or wrestling entertainments Standard days and timings (please read guidance note 7)			<u>Will the boxing or wrestling entertainment take place indoors or outdoors or both – please tick</u> (please read guidance note 3)	Indoors	<input type="checkbox"/>
				Outdoors	<input type="checkbox"/>
				Both	<input type="checkbox"/>
Day	Start	Finish	<u>Please give further details here</u> (please read guidance note 4)		
Mon					
Tue					
			<u>State any seasonal variations for boxing or wrestling entertainment</u> (please read guidance note 5)		
Wed					
Thur					
			<u>Non standard timings. Where you intend to use the premises for boxing or wrestling entertainment at different times to those listed in the column on the left, please list</u> (please read guidance note 6)		
Fri					
Sat					
Sun					

E

Live music Standard days and timings (please read guidance note 7)			<u>Will the performance of live music take place indoors or outdoors or both – please tick</u> (please read guidance note 3)	Indoors	<input checked="" type="checkbox"/>
				Outdoors	<input type="checkbox"/>
				Both	<input type="checkbox"/>
Day	Start	Finish	<u>Please give further details here</u> (please read guidance note 4) Live music will be played occasionally during the weekend and some of the weekdays for private booking and parties such as Birthdays, anniversary, work and business, corporate, graduation etc ...		
Mon	22:00	02:00			
Tue	22:00	02:00			
Wed	22:00	02:00	<u>State any seasonal variations for the performance of live music</u> (please read guidance note 5)		
Thur	22:00	02:00			
Fri	22:00	03:30	<u>Non standard timings. Where you intend to use the premises for the performance of live music at different times to those listed in the column on the left, please list</u> (please read guidance note 6)		
Sat	22:00	03:30			
Sun	22:00	02:00			

F

Recorded music Standard days and timings (please read guidance note 7)			<u>Will the playing of recorded music take place indoors or outdoors or both – please tick</u> (please read guidance note 3)	Indoors	<input checked="" type="checkbox"/>
				Outdoors	<input type="checkbox"/>
				Both	<input type="checkbox"/>
Day	Start	Finish	<u>Please give further details here</u> (please read guidance note 4) DJ Music.		
Mon	22:00	02:00			
Tue	22:00	02:00	<u>State any seasonal variations for the playing of recorded music</u> (please read guidance note 5)		
Wed	22:00	02:00	<u>Non standard timings. Where you intend to use the premises for the playing of recorded music at different times to those listed in the column on the left, please list</u> (please read guidance note 6)		
Thur	22:00	02:00			
Fri	22:00	03:30			
Sat	22:00	03:30			
Sun	22:00	02:00			

G

Performances of dance Standard days and timings (please read guidance note 7)			<u>Will the performance of dance take place indoors or outdoors or both – please tick</u> (please read guidance note 3)	Indoors	<input checked="" type="checkbox"/>
				Outdoors	<input type="checkbox"/>
				Both	<input type="checkbox"/>
Day	Start	Finish	<u>Please give further details here</u> (please read guidance note 4) This is required to allow the premises to host traditional dance performances on occasions, eg; Brazilian dance		
Mon	22:00	02:00			
Tue	22:00	02:00			
Wed	22:00	02:00	<u>State any seasonal variations for the performance of dance</u> (please read guidance note 5)		
Thur	22:00	02:00			
Fri	22:00	03:30	<u>Non standard timings. Where you intend to use the premises for the performance of dance at different times to those listed in the column on the left, please list</u> (please read guidance note 6)		
Sat	22:00	03:30			
Sun	10:00	02:00			

H

Anything of a similar description to that falling within (e), (f) or (g) Standard days and timings (please read guidance note 7)			Please give a description of the type of entertainment you will be providing		
Day	Start	Finish	Will this entertainment take place indoors or outdoors or both – please tick (please read guidance note 3)	Indoors	<input type="checkbox"/>
Mon				Outdoors	<input type="checkbox"/>
				Both	<input type="checkbox"/>
Tue			Please give further details here (please read guidance note 4)		
Wed			Please give further details here (please read guidance note 4)		
Thur			State any seasonal variations for entertainment of a similar description to that falling within (e), (f) or (g) (please read guidance note 5)		
Fri			State any seasonal variations for entertainment of a similar description to that falling within (e), (f) or (g) (please read guidance note 5)		
Sat			Non standard timings. Where you intend to use the premises for the entertainment of a similar description to that falling within (e), (f) or (g) at different times to those listed in the column on the left, please list (please read guidance note 6)		
Sun			Non standard timings. Where you intend to use the premises for the entertainment of a similar description to that falling within (e), (f) or (g) at different times to those listed in the column on the left, please list (please read guidance note 6)		

I

Late night refreshment Standard days and timings (please read guidance note 7)			Will the provision of late night refreshment take place indoors or outdoors or both – please tick (please read guidance note 3)	Indoors	<input checked="" type="checkbox"/>
				Outdoors	<input type="checkbox"/>
				Both	<input type="checkbox"/>
Day	Start	Finish	Please give further details here (please read guidance note 4) To allow the sale and supply of hot drinks beyond 23:00 hours, and to allow the sale of hot food from the kitchen if required by guests. This would be available mainly for private functions.		
Mon	23:00	02:00			
Tue	23:00	02:00			
Wed	23:00	02:00	State any seasonal variations for the provision of late night refreshment (please read guidance note 5)		
Thur	23:00	02:00			
Fri	23:00	03:30	Non standard timings. Where you intend to use the premises for the provision of late night refreshment at different times, to those listed in the column on the left, please list (please read guidance note 6)		
Sat	23:00	03:30			
Sun	23:00	02:00			

J

Supply of alcohol Standard days and timings (please read guidance note 7)			<u>Will the supply of alcohol be for consumption – please tick</u> (please read guidance note 8)		On the premises	<input checked="checked" type="checkbox"/>
					Off the premises	<input type="checkbox"/>
					Both	<input type="checkbox"/>
Day	Start	Finish	<u>State any seasonal variations for the supply of alcohol</u> (please read guidance note 5)			
Mon	22:00	02:00				
Tue	22:00	02:00				
Wed	22:00	02:00				
Thur	22:00	02:00				
Fri	22:00	03:30				
Sat	22:00	03:30				
Sun	22:00	02:00				

State the name and details of the individual whom you wish to specify on the licence as designated premises supervisor (Please see declaration about the entitlement to work in the checklist at the end of the form):

Name	
Samir Askoul	
Date of birth	
Address	
Postcode	
Personal licence number (if known)	
Not Yet Issued	
Issuing licensing authority (if known)	



K

Please highlight any adult entertainment or services, activities, other entertainment or matters ancillary to the use of the premises that may give rise to concern in respect of children (please read guidance note 9).
n/a

L

Hours premises are open to the public Standard days and timings (please read guidance note 7)			<u>State any seasonal variations</u> (please read guidance note 5)
Day	Start	Finish	
Mon	22:00	02:30	
Tue	22:00	02:30	
Wed	22:00	02:30	
Thur	22:00	02:30	
Fri	22:00	04:00	
Sat	22:00	04:00	
Sun	22:00	02:30	

Non standard timings. Where you intend the premises to be open to the public at different times from those listed in the column on the left, please list (please read guidance note 6)

M Describe the steps you intend to take to promote the four licensing objectives:

a) General – all four licensing objectives (b, c, d and e) (please read guidance note 10)

The premises will operate to a high standard, and will do so should this licence be granted in terms of the sale of alcohol. All staff will be fully trained in their responsibilities with regard to the sale of alcohol, and will be retrained every six months, with recorded training records kept for inspection.

The target audience for this club will be 25 years and above. No one under the age of 21 will be permitted entry to the premises.

b) The prevention of crime and disorder

CCTV will be in use at the premises.

The CCTV equipment shall be maintained in good working order and continually record when licensable activity takes place and for a period of two hours afterwards.

The premises licence holder shall ensure images from the CCTV are retained for a period of 31 days. This image retention period may be reviewed as appropriate by the Licensing Authority. The correct time and date will be generated onto both the recording and the real time image screen.

If the CCTV equipment (Including any mobile units in use at the premises) breaks down the Premises Licence Holder shall ensure the designated premises supervisor, or in his/her absence other responsible person, verbally informs the Licensing Authority and the Police as soon as is reasonably practicable. This information shall be contemporaneously recorded in the incident report register and shall include the time, date and means this was done and to whom the information was reported. Equipment failures shall be repaired or replaced as soon as is reasonably practicable and without undue delay. The Licensing Authority and the Police shall be informed when faults are rectified.

The premises Licence holder shall ensure that there are trained members of staff available during licensable hours to be able to reproduce and download CCTV images into a removable format at the request of an authorised officer of the Licensing Authority or a Police Licensing Officer.

There shall be clear signage indicating that CCTV equipment is in use and recording at the premises during all trading hours.

The DPS will keep an up to date DPS Authorisation sheet which will show the list of staff members who have been given the authority to sell alcohol on the premises.

A refusals file is kept at the point of sale, and an incident file is kept at the entrance to the premises. Both of these are kept up to date as required, with records of all incidents recorded.

These files will be made available to Licensing officers of the council and police on request.

SIA door staff will be employed at the premises from 22:00 hours until closing time on each night. A risk assessment will be carried out to ascertain how many staff are required on any one evening, and with full consultation with the police.

SIA door staff will also be employed at the Fire Exits, to ensure those who are outside smoking do not cause a nuisance of any kind.

c) Public safety

Staff will be trained to be alert to any potential danger to customers and react accordingly. If they are unable to quickly defuse the situation without risk to customer or staff, then they are instructed to call the police. A full Fire Risk Assessment will be carried out before the premises opens for trade. There are two separate fire escapes leading to a safe back yard area.

d) The prevention of public nuisance

SIA door staff will monitor all potential customers at street level to ensure noise nuisance is not caused by those seeking entry to the club.
Anyone leaving the premises in the evenings will be requested to leave in a quiet and orderly manner, by way of instore signage.
A dispersal policy will be in place, and is included with this application, with the aim of clearing the area at the end of the night quickly efficiently and without noise nuisance.

e) The protection of children from harm

Only photographic ID is accepted (passport, driving licence, proof of age card with PASS hologram, or Military ID). Anyone who appears to be under the age of 25 is challenged to provide ID. If the customer is unable to provide identification then no sale is made. No ID no sale. All refused sales will be recorded in a refusals book, which will be made available for inspection by Police or Licensing Officers of the council on request.
ID checks will be carried out by the door staff, and by the bar staff when customers are requesting alcohol.

Checklist:

Please tick to indicate agreement

- I have made or enclosed payment of the fee. ☐
- I have enclosed the plan of the premises. ☐
- I have sent copies of this application and the plan to responsible authorities and others where applicable. ☐

- I have enclosed the consent form completed by the individual I wish to be designated premises supervisor, if applicable. ☒
- I understand that I must now advertise my application. ☒
- I understand that if I do not comply with the above requirements my application will be rejected. ☒
- [Applicable to all individual applicants, including those in a partnership which is not a limited liability partnership, but not companies or limited liability partnerships] I have included documents demonstrating my entitlement to work in the United Kingdom (please read note 15). ☒

IT IS AN OFFENCE, UNDER SECTION 158 OF THE LICENSING ACT 2003, TO MAKE A FALSE STATEMENT IN OR IN CONNECTION WITH THIS APPLICATION. THOSE WHO MAKE A FALSE STATEMENT MAY BE LIABLE ON SUMMARY CONVICTION TO A FINE OF ANY AMOUNT.

IT IS AN OFFENCE UNDER SECTION 24B OF THE IMMIGRATION ACT 1971 FOR A PERSON TO WORK WHEN THEY KNOW, OR HAVE REASONABLE CAUSE TO BELIEVE, THAT THEY ARE DISQUALIFIED FROM DOING SO BY REASON OF THEIR IMMIGRATION STATUS. THOSE WHO EMPLOY AN ADULT WITHOUT LEAVE OR WHO IS SUBJECT TO CONDITIONS AS TO EMPLOYMENT WILL BE LIABLE TO A CIVIL PENALTY UNDER SECTION 15 OF THE IMMIGRATION, ASYLUM AND NATIONALITY ACT 2006 AND PURSUANT TO SECTION 21 OF THE SAME ACT, WILL BE COMMITTING AN OFFENCE WHERE THEY DO SO IN THE KNOWLEDGE, OR WITH REASONABLE CAUSE TO BELIEVE, THAT THE EMPLOYEE IS DISQUALIFIED.

Part 4 – Signatures (please read guidance note 11)

Signature of applicant or applicant's solicitor or other duly authorised agent (see guidance note 12). If signing on behalf of the applicant, please state in what capacity.

Declaration	<ul style="list-style-type: none"> • [Applicable to individual applicants only, including those in a partnership which is not a limited liability partnership] I understand I am not entitled to be issued with a licence if I do not have the entitlement to live and work in the UK (or if I am subject to a condition preventing me from doing work relating to the carrying on of a licensable activity) and that my licence will become invalid if I cease to be entitled to live and work in the UK (please read guidance note 15). • The DPS named in this application form is entitled to work in the UK (and is not subject to conditions preventing him or her from doing work relating to a licensable activity) and I have seen a copy of his or her proof of entitlement to work, if appropriate (please see note 15)
Signature	
Date	25/09/2018

Capacity	Licence Agent
----------	---------------

For joint applications, signature of 2nd applicant or 2nd applicant's solicitor or other authorised agent (please read guidance note 13). If signing on behalf of the applicant, please state in what capacity.

Signature	
Date	
Capacity	

Contact name (where not previously given) and postal address for correspondence associated with this application (please read guidance note 14) Stewart Gibson SG Licensing Ltd [REDACTED]			
Post town	[REDACTED]	Postcode	[REDACTED]
Telephone number (if any)	[REDACTED]		
If you would prefer us to correspond with you by e-mail, your e-mail address (optional) [REDACTED]			

Notes for Guidance

- Describe the premises, for example the type of premises, its general situation and layout and any other information which could be relevant to the licensing objectives. Where your application includes off-supplies of alcohol and you intend to provide a place for consumption of these off-supplies, you must include a description of where the place will be and its proximity to the premises.
- In terms of specific regulated entertainments please note that:
 - Plays: no licence is required for performances between 08:00 and 23:00 on any day, provided that the audience does not exceed 500.
 - Films: no licence is required for 'not-for-profit' film exhibition held in community premises between 08.00 and 23.00 on any day provided that the audience does not exceed 500 and the organiser (a) gets consent to the screening from a person who is responsible for the premises; and (b) ensures that each such screening abides by age classification ratings.
 - Indoor sporting events: no licence is required for performances between 08.00 and 23.00 on any day, provided that the audience does not exceed 1000.
 - Boxing or Wrestling Entertainment: no licence is required for a contest, exhibition or display of Greco-Roman wrestling, or freestyle wrestling between 08.00 and 23.00 on any day, provided that the audience does not exceed 1000. Combined fighting sports – defined as a contest, exhibition or display which combines boxing or wrestling with one or more martial arts – are licensable as a boxing or wrestling entertainment rather than an indoor sporting event.
 - Live music: no licence permission is required for:
 - a performance of unamplified live music between 08.00 and 23.00 on any day, on any premises.

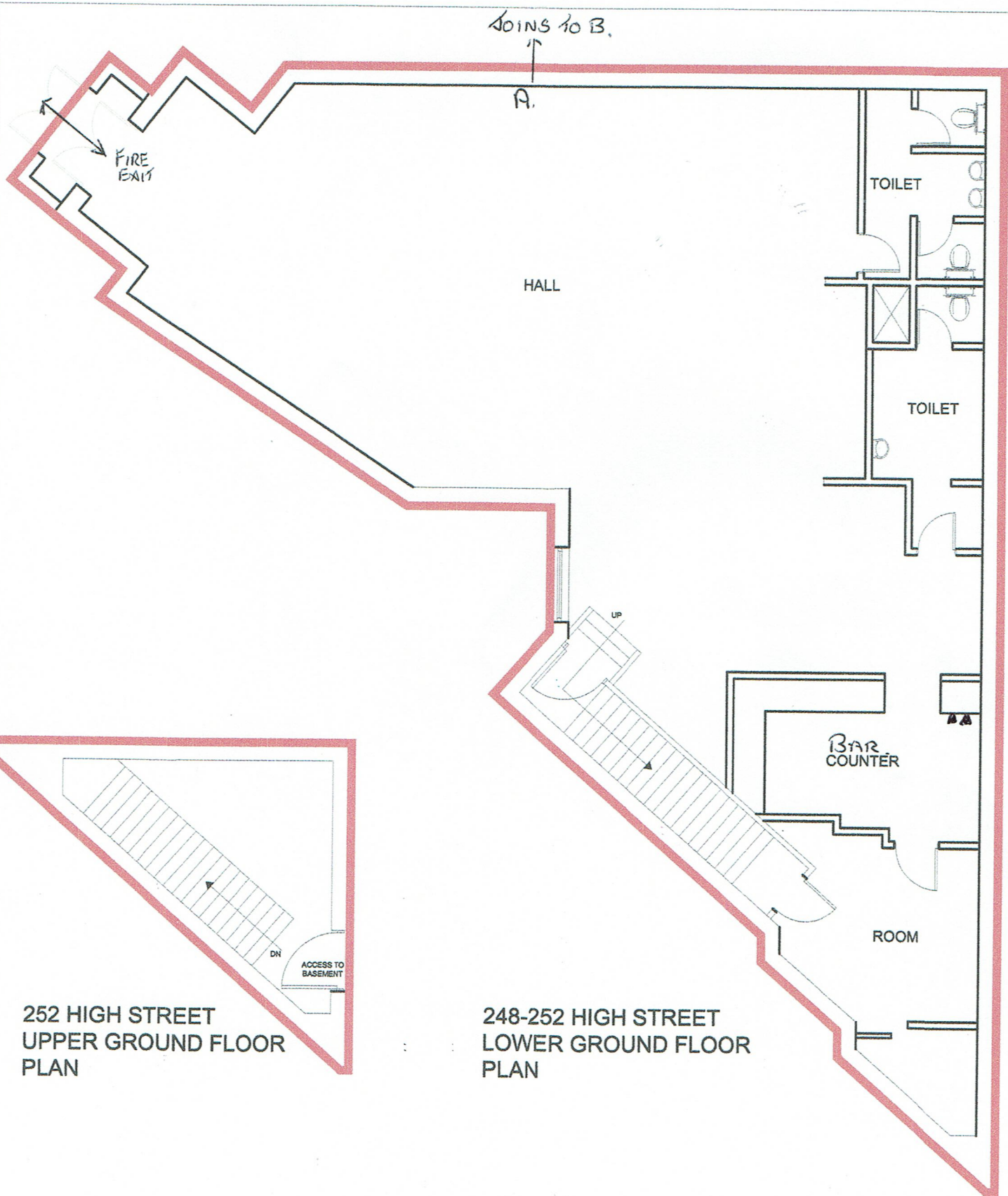

252 HIGH STREET
UPPER GROUND FLOOR
PLAN

248-252 HIGH STREET
LOWER GROUND FLOOR
PLAN

A FIRE EXTINGUISHERS

LICENSABLE
AREA

ADDRESS:

248-252 HIGH STREET HARLES DEN
LONDON
NW10 4TD

Page 109

SCALE:

1:100@A4



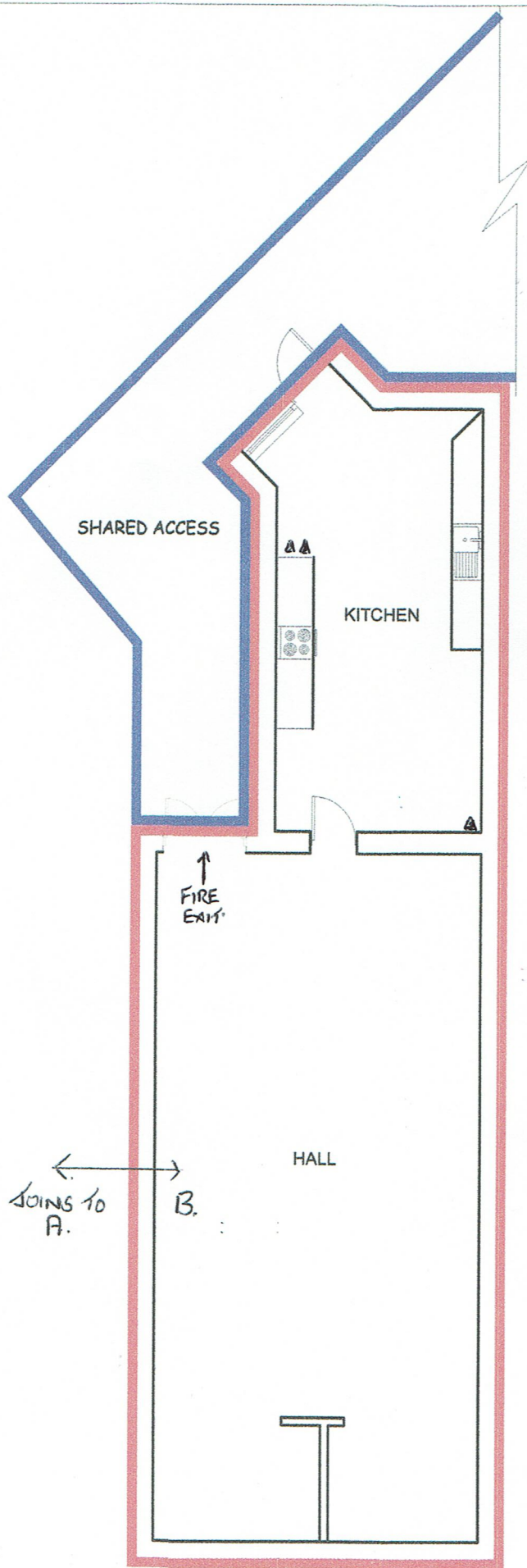

A FIRE EXTINGUISHERS

LICENSABLE AREA

SHARED ACCESS

LOWER GROUND FLOOR PLAN

ADDRESS:

HIGH STREET HARLESSEN
LONDON
NW10 4TD

Page 110

SCALE:

1:100@A4





**METROPOLITAN
POLICE**

Working together for a safer London

TERRITORIAL POLICING

The Licensing Authority

*Brent Civic Centre
Engineers Way
Wembley
Middlesex
HA9 0FJ*

Your ref: 13614

Our ref: 01QK/454/18/157

Brent Borough Licensing Department

*Wembley Police Station
603 Harrow Road
Wembley
HA0 2HH*

Tel: 07824868710

Email: nicola.mcdonald@met.police.uk

Web: www.met.police.uk

Date: 24/10/2018

Police representation to Premises Licence application for Puyricard Ltd trading as 'Triangle' 248 – 252 High Street, Harlesden, NW10 4TD.

I certify that I have considered the application shown above and I wish to make **representations** that the likely effect of the grant of the application is detrimental to the Council's Licensing Objectives for the reasons indicated below.

Officer: **Nicola McDonald**
Licensing Constable PC 157QK

An officer of the Metropolitan Police, in whose area the premises are situated, who is authorised for the purposes of exercising its statutory function as a 'Responsible Authority' under the Licensing Act 2003.

The application has been made for a premises licence under section 17 of the act.

The Police representations are concerned with prevention of Crime and disorder, protection of Public Safety and prevention of public nuisance licensing objectives.

On 23rd October 2018 I visited the premises, it is currently abandoned and requires a vast renovation project.

This premise is located at the end of a parade of shops and small business premises with substantial residential properties above and behind. **The building is very old with no sound proofing.** There is no other late night licenced premise in the area. The roads in the immediate neighbourhood are either double yellow lines or resident parking only. There is a small plot of land approximately 1m X 4m outside the entrance door marked out by metal barriers. The entrance door opens on to a tiny landing and the stairs descending into the 'club' directly behind. There is a small triangular reception area to the right.

The stairs are steep and unlit with a hand rail only on one side, these stairs are not suitable for two way pedestrian traffic, especially for customers under the influence of alcohol, in a disorientating environment with flashing lights and music.

There are two fire escapes that lead to the rear of the premises, access from Clifton Road.

There are residential premises directly outside the fire escape.

There is a small kitchen area however it is not supplied by Gas, electric only. There is no mention of food safety or hygiene within the operating schedule.

I met with one of the directors of This Way Entertainment (the applicant). He gave his name as Mr Amer ALKACHACH. During a conversation with him he informed me, there is a second

director of the business Mr Samir ASKOUL who is the proposed designated premises supervisor. Neither director have any experience of operating a 'night club', however Mr ASKOUL has worked in hotels and on 'city cruises'. They will use promoters to organise events. They wish to provide a 'good old fashioned service' to customers with alcohol music and snacks, attracting customers both locally and from far afield. There will be a dance floor with DJ's, a raised VIP area where customers can have bottles of champagne and spirits served at the tables.

Mr ALKACHACH considers the premises to have a capacity of 240 persons, he indicated smokers would be allowed outside the front of the venue, but only 4 or 5 smokers at one time. This is not feasible in my experience of a venue with such a large capacity. This suggestion is inconsistent with the operating schedule that suggests the fire exists that lead to the rear of the premises would be used. *'SIA door staff will also be employed at the Fire Exits, to ensure those who are outside smoking do not cause a nuisance of any kind'*. **There is no scope for the rear of the premises to be used by smokers, this will cause unacceptable pollution of noise and smoke to residents.**

I asked how he would maintain a free flow use of the stairs for the safe egress and access for his customers. Mr ALKACHACH's response was that it would be managed by security. The intention is to hold customers at the entrance at the top of the stairs to permit people coming upstairs. This will cause congestion in the very small entrance landing pushing customers out on to the street. **There would have to be security in permanent positions at the top and bottom of the stairs, this will add to the security costings and a minimum of four required.** He also indicated 'security' would escort customers away from the venue in a quiet orderly manner as to not disturb the residents. This is not realistic. Mr ALKACHACH said that security will hold customers back at the bottom the stairs in order to allow customers to leave in more manageable numbers. **If this is to be used Police suggest a 45 minute time between the conclusion of licensable activities and the time the premises close to the public.**

There is no segregated private area for customers queuing, to be searched, to enter the premises. **This must be a consideration to prevent obstruction and public nuisance.**

In addition Mr ALKACHACH told me he would be using an ID scanner, this is not suggested in the operating schedule. ID scanners are usually implemented in licensed premises that have encountered crime and disorder with customers.

Mr ALKACHACH informed me that the VIP area would incorporate a waiter/waitress service and customers would be able to purchase and have bottles of Champagne and spirits on the table. **Police object to full bottles of spirits being purchased by customers. This leads to drunkenness and difficult for staff to manage consumption volumes.**

History of the venue

The venue was previously known as Jet Sete and before that Palm Beach. During its operation the venue has had numerous incidents of serious crime and disorder including shootings. A trident specialist crime prevention officers assisted the differing managements to design out crime. The premises licence was reviewed firstly in June 2010, then in May 2015, then again in June 2017 and finally January 2018 when the licensing committee decided to revoke the premises licence.

Even with 44 conditions attached to the premise licence the venue was unable to uphold the licensing objectives.

Police consider this application and business model to be a reflection of the previous premise licence and will inherit the same issues detrimental to the licensing objectives. This venue in its current state is not suitable to be a night club. Police object to the provisions of entertainment, music live or recorded, provision for dancing. If with the conclusion of suitable, approved building works, Police consider that licensable activities should cease at 2315 hours and the premises close to the public at 0000hrs. This would minimise any disturbance to residents from customers leaving, starting up engines and banging car doors of vehicles parked in surrounding roads. Trains and regular bus services are still operating at this time to disperse customers more efficiently.

Yours Sincerely
Nicola McDonald PC157QK

This page is intentionally left blank

Stewart Gibson
SG Licensing Ltd
4 Beacon Close
Grantham
NG31 8FX

23rd October 2018

Our Ref: 13614

Dear Mr Gibson,

Licensing Representation to the Initial Application for the Premises Licence at This Way Entertainment Ltd t/a Triangle, 248-250 High Street, NW10 4TD (basement)

I certify that I have considered the application shown above and I wish to make a representation that the likely effect of the grant of the application is detrimental to the Licensing Objectives for the reasons indicated below.

An officer of the Licensing Authority, in whose area the premises are situated, who is authorised for the purposes of exercising its statutory function as a 'Responsible Authority' under the Licensing Act 2003.

The application has been made for a new premises licence under section 17 of the Act.

The Licensing Authority representations are primarily concerned with the four licensing objectives;

- the prevention of crime and disorder;
- public safety;
- the prevention of public nuisance; and
- the protection of children from harm.

On Wednesday 17th October 2018, a visit was conducted in the presence of Mr Amer Alkachach who is the director of This Way Entertainment Ltd. During our discussion, Mr Alkachach confirmed that the nature of the business will be a club targeted at over 21 age group playing 'cosmopolitan' music. The venue will follow a 'No Trainers' dress code.

Mr Alkachach said he is aware of the issues connected to the previous club known as Jet Sete which also operated as a club but felt his business will be a 'classier' venue and will not attract the same issues.

According to the application, it has been noted a dispersal policy will be in place, however Mr Alkachach was unable to explain in detail how his future patrons would disperse from the venue effectively without causing noise disturbance.

It has been noted that there are residential dwellings above and surrounding the venue, therefore it would not be appropriate for smokers to smoke at the rear via the fire exit doors. Mr Alkachach confirmed that no form of shisha including electric shisha will take place at the venue.

The ASB Localities Officer stated Harlesden is a hub of culture. However, ASB in the area is currently rife especially at places like Rucklidge Avenue, Leghorn Road and surrounding areas. Young people seem to be victims and perpetrators of a lot of the crime in the vicinity.

In light that the business model is similar to the previous operator being a club, the Licensing Authority are concerned that the following issues may arise if strict management and conditions are not complied with, including:

- Parking – Nuisance caused in residential areas, honking car horns etc
- Loitering – Patrons causing anti-social behaviour on street
- Noise Nuisance - Music emanating from venue
- Poor queuing system causing obstruction on the public highway
- Crime and disorder

The Licensing Authority require the following points to be included in the operating schedule or added as conditions on the premises licence:

1. CCTV shall be installed to Home Office Guidance standards and maintained in a good working condition and recordings shall be kept for 31 days and shall be made available to police and authorised Officers from Brent Council.
2. The CCTV system shall be capable of obtaining clear facial recognition images and a clear head and shoulders image of every person entering or leaving the premises.
3. CCTV camera shall be installed to cover the entrance of the premises and further cameras installed to cover the rear of the premises.
4. A member of staff trained in the use of the CCTV system shall be available at the premise at all times that the premises are open to the public.
5. At least 3 door supervisors shall be employed after 22:00 hours on any day when the premises are open for the sale of alcohol past midnight.
6. A register/log containing the names, badge number, dates & times of duty of security staff and any incidents that occur shall be kept and made available to the Police and Licensing Authority.
7. A "Challenge 25" policy shall be adopted and adhered to at all times
8. A sign stating "No proof of age – No sale" shall be displayed at the point of sale.
9. A copy of the premises licence summary including the hours which licensable activities are permitted shall be visible from the outside of each entrance to the premises.

10. Regular documented staff training on licensing legislation and operating procedures shall be given. The training shall be signed and dated and a copy of these training records available for inspection by Police and local authority enforcement officers.
11. An incident log shall be kept at the premises, and made available for inspection on request to an authorised officer of Brent Council or the Police, which will record the following:
 - a) all crimes reported to the venue
 - (b) all ejections of patrons
 - (c) any complaints received
 - (d) any incidents of disorder
 - (e) all seizures of drugs or offensive weapons
 - (f) any faults in the CCTV system or searching equipment or scanning equipment
 - (g) any refusal of the sale of alcohol
 - (h) any visit by a relevant authority or emergency service.
12. Notices asking customers to leave quietly shall be conspicuously displayed at all exits.
13. The premises shall have a comprehensive written dispersal policy in place. This document shall be produced to the police or an officer from Brent Council upon request.
14. No noise or vibration shall be detectable at any neighbouring noise sensitive premises.
15. When regulated entertainment is in operation the door and windows of the premises facing residential dwellings shall remain closed.
16. Notices explaining the licensee's policy on admissions and searching shall be placed at each entrance.
17. Notices clearly explaining the licensee's drugs policy shall be displayed at the entrance and at suitable places throughout the premises.
18. Substantial food and non-intoxicating beverages shall be available during the whole of licensed hours in all parts of the premises where intoxicants are provided.
19. A personal licence holder fluent in English shall be present on the premises and supervise the sale of alcohol throughout the permitted hours for the sale of alcohol.
20. Customers shall not be permitted to take open alcoholic drink containers outside the premises as defined on the plan submitted to and approved by the Licensing Authority.
21. Toilets shall be checked every 1 hour for the use of drugs and other illegal activities.
22. A toilet checklist shall be displayed on the wall in all toilets. Staff shall use these checklists to record their name and certify the time of the check. Checklists are to be replaced daily and all old checklists must be retained and made available for inspection by the police and authorised officers from Brent Council.
23. The designated smoking area (DSA) shall be located at the front of the premises facing High Street.

24. When the premises licence is in operation the DSA shall be limited to no more than 5 people at any one time.

25. All emergency exit routes shall remain unobstructed at all times including external pathways/routes within the boundary of the premises to a place of safety from the building. These shall be maintained to ensure they can be used when required.

With the above in mind, The Licensing Authority propose a reduction of permitted hours in order to prevent any late night incidents and public nuisance particularly such as increases in noise from patrons coming and going to the premises; anti-social behaviour and alcohol-related crime and disorder; which would undermine the promotion of the licensing objectives locally.

The Licensing Authority suggest the following hours are applied:

All Permitted Regulated Entertainment:

Monday – Sunday 22:00hrs – 23:30hrs

Friday – Saturday 22:00hrs – 23:30hrs

Provision of Late Night Refreshment:

Monday – Sunday 23:00hrs – 23:30hrs

Friday – Saturday 23:00hrs – 23:30hrs

Supply of Alcohol:

Monday – Sunday 22:00hrs – 23:30hrs

Friday – Saturday 22:00hrs – 23:30hrs

The Opening Hours of the Premises:

Monday – Sunday 22:00hrs – 00:00hrs

Friday – Saturday 22:00hrs – 00:00hrs

In order for the Licensing Authority to withdraw this representation, it will be necessary for you to confirm that your client accept the above conditions in writing.

Yours faithfully



Esther Chan
Licensing Inspector
Planning, Transportation & Licensing

MEMORANDUM
LICENSING CONSULTATION

To: Business Licensing

From: Maria Silva Rosa (Enforcement Officer)
Our ref SR/13030/18

c.c. Gillian Murray (Administration Officer)
Yogini Patel (Senior Regulatory Service Manager)

Date: 24/10/2018

Premises: Triangle, 248-250 High Street, NW10 4TD (basement)

Type of Application: New

The Nuisance Control Team (as a Responsible Authority) have inspected and considered this application Ref 13614 for a new Premises Licence.

On behalf of the Nuisance Control Team I would like to make representations against this application on the following grounds.

Granting the application will likely result in public nuisance being experienced by the occupiers of neighbouring and nearby residential premises.

The applicant confirmed that the venue which is located in the lower ground floor of 248 to 252 High Street, Harlesden NW10 is proposed to be used as a night club. There are existing residential units above the ground floor shops on the High Street and on either side of the premises and to the rear of the premises (Clifton Road).

I have inspected the venue which is not designed to contain disco level of entertainment. Potential areas of noise breakout noted included the areas around the existing fire doors and rear windows which had gaps and were not soundproofed. The ceiling throughout does not appear to benefit from a professional acoustic treatment. It has been perforated with apertures for lights, ventilation and fire safety.

- The operating schedule does not address the prevention of public nuisance from airborne and structure borne noise and vibration arising from entertainment noise
- Noise generated by patrons in external areas of the premises .
- Noise generated from patrons entering and exiting the premises during noise sensitive hours.- the application is seeking a terminal hour of 02.30hrs (Sunday - Thursday) and 04.00hrs (Friday and Saturday). Such an operation is likely to impact adversely upon immediate and nearby residents – especially with the hours applied for. The proposed operating hours are inappropriate due to the close proximity of residential dwellings both above the commercial premises along High Street Harlesden and also to the rear of the High Street (Clifton Road).

It is on these considerations that NCT recommend the application in its present form is not granted in order to prevent public nuisance.

Should the committee be minded to grant the premises licence the Nuisance Control Team request the following conditions:

- Regulated entertainment shall not be permitted at the premises until such time as a scheme of acoustic treatment works approved by the Council's nuisance control team has been installed, completed and tested by a registered member of the Institute of Acoustics
- No noise or vibration shall be detectable at the nearest noise sensitive premises.
-

Prevention of nuisance from noise/vibration

Airborne:

- All doors and windows will remain closed during the licensed activities. Where a door is used for patrons to enter or leave the premises the door will be fitted with a self-closing device and staff told to ensure that it is not propped open. A member of staff shall be positioned at the door to ensure it is opened for as brief a period as possible
- Entry to the premises will be restricted to the front entrance via the High Street whilst the premises is being used of the licensed activity
- The applicant shall submit a dispersal policy to the satisfaction of all Responsible Authorities detailing how dispersal and how noise from dispersal will be managed so as to prevent public nuisance being experienced by neighbouring and nearby residents.

Structure borne:

- All speakers are mounted on anti-vibration mountings to prevent vibration transmission of sound energy to adjoining properties

Sound limits

- The licensee shall ensure that no music played in the licensed premises is audible at or within the site boundary of any residential property
- All entertainments will utilise the in-house amplification system, the maximum output of which is controlled by the duty manager

Hours of operation:

- The operating hours should terminate at midnight Sunday to Saturday. All licensable activities should cease 30 mins before the terminal hours.

Please do not hesitate to contact me if you wish to discuss this response further.

Kind regards

Maria L. Silva Rosa
Enforcement Officer
Regulatory Services

From: Pearce, Chris
Sent: 18 October 2018 16:06
To: 's.gibson
Cc: 'info@thiswayentertainment.com'
Subject: RE: CONSULT RE-STARTED: - New Premises Licence - Triangle, 248-250 High Street, NW10 4TD - 13614

Dear Mr Gibson

RE: Licensing Act 2003
Application for the Grant of a New Premises Licence

I refer to the application for a new licence for the above named premises. After assessing the application, the Public Safety Team will be making the following representations to the Licensing Authority on the grounds of Public Safety.

Providing the licensee is willing to accept the following conditions Public Safety Team would withdraw the representation.

- The locks and flush latches on the exit doors and gates shall be unlocked and kept free from fastenings other than push bars or pads whilst the public are on the premises.
- The socket outlets (or other power supplies used for DJ equipment, band equipment and other portable equipment) that are accessible to performers, staff or the public shall be suitably protected by a residual current device (RCD having a rated residual operating current not exceeding 30 milliamps).
- Exits are not obstructed (including by curtains, hangings or temporary decorations), and accessible via non-slippery and even surfaces, free of trip hazards and clearly identified
- Where chairs and tables are provided, internal gangways are kept unobstructed
- Subject to risk assessment, the maximum number of persons permitted on the Premises (not including staff) shall be: 166 persons

In order for the Public Safety Team to withdraw this representation, it will be necessary for you or your client to **confirm in writing or via Email** that you accept the above licence conditions.

We will require these conditions to appear on the licence schedule should the licence be granted.

If you are in control of any part of a commercial premise, you are under a legal obligation to carry out a detailed fire risk assessment to identify risks and hazards in the premises. A fire risk assessment is essential in keeping your premises safe for

everyone. You must keep a written record of your fire risk assessment if your business has five or more people.

More information can be found here: <http://www.london-fire.gov.uk/FireRiskAssessment.asp>

Kind regards

Mr Chris Pearce
Public Safety Officer
Regeneration & Environmental Services

From: Stewart Gibson
Date: Friday, 5 October 2018 at 12:43
To: [planningsouthteam](#)
Subject: Triangle. 248-252 High Street Harlesden.

Good afternoon.

I have had a very helpful conversation with one of your officers by phone today, and as a follow up, I am sending this email for some advice, if possible.

I have submitted a Premises Licence application for my client at the above address, and have received notice of objection from Planning South Area Team. The basis for the objection seems to be that no planning permission exists to run the above premises as a night club. We have looked into this via the planning history on the council website, and see that this is the case, with only D2 permission for a snooker hall being granted back in 1994.

We do know, however, that a Premises Licence has been in operation for this premises since the 22/06/2006, Licence number 231214, and this licence was active right up until the beginning of this year when it was revoked by the Licensing Authority. This was the last known use of these premises.

This Licence gave permission for the following:

Recorded music.

Performance of Dance

Anything similar to the performance of live/recorded music or dance.

Provision of entertainment for making music.

Provision of entertainment facilities for dancing.

Provision of facilities for entertainment of a similar description to making music or dancing.

Provision of late night refreshment

Supply of alcohol

The opening hours of the premises were granted to 02:30 Sunday to Thursday, and 04:00 for Friday and Saturday.

These Licensing Activities have been in operation since 2006.

My question is, given the premises have been used for these activities for the past 12 years, we believe we can apply for Lawful Development Rights to allow my client to legally trade from these premises.

Would I be correct with this assumption.

Thank you for your time in reading this email, and any advice would be appreciated.

Kind regards

Stewart Gibson
Licence and Planning Consultant

From: Planning South Team

Sent: 28 September 2018 15:41

To: Business Licence <business.licence@brent.gov.uk>

Subject: RE: CONSULT RE-STARTED: - New Premises Licence - Triangle, 248-250 High Street, NW10 4TD - 13614

Dear Vanesha,

Thank you for consulting planning team.

I note that the application form states 248-252 High Street.

We have no record of any address known as either 248-250 or 248 -2523 High Street, which encompasses all three plots and consists of extended basement.

No 252 is described as a 'social club' since 1987 however has no planning consents attached to it.

It would appear the plan is to expand across two more plots to create a nightclub.

This would require planning permission for change of use of the additional basement premises and knocking through. There are likely to be significant issues in terms of noise and vibration, and other associated externalities such as patrons leaving and arriving, traffic, groups gathering etc, that would need management / examination, by the authority, in terms of both planning and business licensing objectives.

As we understand it there is no permission for an extended basement night club across 3 plots, and therefore planning objects to the application.

Thanks and best wishes,

I am objecting because there will be a lot of noise. To prevent crime and discorded and for public safety.

.....

1, 2, 3 &4. When the club was previous open under the name of jetset, every Friday and Saturday night without fail there would be a significant nuisance on Palermo road between the hours of 3am and 4am including drug taking, evidence all over the road the following morning which my children often enquired about. Disorder including shouting, screaming, arguing, swearing, fighting, music playing full blast in car radios for hours. It was hell. I have called both the police and for less serious disorder and nuisance 111. 100% objection. Adding nothing to the community other than to encourage drugs, antisocial behaviour, noise and nuisance.

.....

This location is very close to a residential area which has suffered in the past from late night muggings, littering and noise from nightclubs. Opening a new nightclub with the hours proposed would contribute to increased crime and disorder in the area.

.....

I would like to object to the setting up of the triangle night club with reference to objective 1,2 and 3. There have been many times when the previous night club was running when we were woken by the noise of people leaving including cars also there were intrusions into our property although minor still enough to be a problem plants taken or pots knocked over. I also noticed bottles and rubbish left on the streets near the club most evenings after it had been open especially on the weekends. I don't feel safe for my children or family on having such a facility so close to a residential area.

.....

The licensing of this premises will likely increase crime in an area that has insufficient police resource to manage public order. I already feel very vulnerable walking home late at night when exiting from Willesden Junction station and would not feel safe walking past a venue where people may be loitering outside, or those that are refused entry are behaving aggressively. In order to safely cross Harrow Road at the lights you have to wait very close to the entrance of the venue which as a woman would make me feel very intimidated. This area needs to be cleaned up rather than the council awarding licensing to a premises which has previously created a lot of problems for the local community.

.....

My objections relate to objectives 1,2 and 3 I believe as with the previous club on the same premises there is no way of controlling the behaviour of the patrons who leave the club. The noise level made in the early hours of the morning as people leave is disturbing as well as the litter left behind and the intrusion onto people's property from intoxicated patrons.Finally one does not feel safe when having to move between home and Willesden Junction station especially with a family. There was a noticeably higher level of crime in our area when the other nightclub was running.All of which has occurred when the last club was running from this venue. We don't want to have such a business in what is bordering a residential area.

Clubs on this site in the past have been reported many times by residents for noise, nuisance, occasional violence and public nuisance. I object to the very late night closure of this new venture as I believe it will lead to people parking outside residents' homes in Furness, Palermo and Odessa Roads, returning late at night / early in the morning. In the past residents have been woken up by people shouting, banging car doors, revving engines, urinating and vomiting on pavements and in front gardens and being unpleasant to local residents. I think that a midnight closure is quite late enough for a club so close to a residential area.

I have no issue if it's a monthly night, but regular club nights will be disruptive if it's anything like the last place. cars park on our street, people aRe always very loud, and sadly wake up the kids. for me if it's irregular and they have nice clientele then it's fine. But if it's similar or rowdy clientele like before then I think it's a bad decision. As a woman, it is intimidating at night, so I think it's very much about the type of music, and place this club wants to be, and I fear the 3am finish is going to cause issues. As for the weekdays that just feels like it could be even worse than before. I am pro nightlife as a person, but in such a residential area where big improvements are being made. I think it's important to continue to improve. Happy to hear more about this, and hope whatever the outcome it doesn't effect the local community in a negative way.

I object on the grounds of points 1,2, and 3.In relation to point 1There is increased drug use in the surrounding residential streets,outside Di Sottos and on Palermo Rd andRucklidge Ave when Jet Set was licensed in the same location.Also we do not want to encourage drug dealers back in to Furness Rd Pocket Park as they have recently successfully been dispersed.2.I have seen young women on the road and sitting on the pavement very drunk around the club very late at night making themselves very vulnerable to rape,assault or other crimes against the person-there is no easily assessable taxi service next to the club premises.3.Neighbours in Palermo Rd and Rucklidge Ave have made frequent complaints in relation to the club in terms of noise nuisance especially when drunken people are leaving the club.In addition the cars parked outside at all hours the club is open impinge on traffic flow and increase congestion representing a public nuisance.

I believe this will increase crime and disorder in the area as well as anti social behaviour. Historically this was the case with the previous late night establishment Jetset. These proposed late premises will also cause noise late at night and disrupt the local neighbourhood which houses a lot of young families. As a local resident I strongly object to this proposal.

During Jetsets tenure Friday and Saturday evenings and of course the early am of Saturday and Sunday mornings have delivered, on a regular basis; drug use, shouting, car engine revving, blazing arguments, urinating, vomiting and the disposal of empty drug paraphernalia onto the paths and roadways. Beyond these anti-social considerations is the fact that much of that listed is still evident when Primary school children make their way to Furness Primary School early on Monday morning. It would also be interesting to see what would happen if spot breathalyser tests were carried out on drivers since many of the patrons choose to drive too and from the nightclub in the early morning. Many of the patrons of this nightclub are: disorderly, cause nuisance and do so within 25 meters of a Primary School as well as disrupt the lives of countless local residents. Do you like to hear the sounds of arguments, shouting and revving engines at 4am?

.....

Using Willesden Junction tube exit for Harrow Rd would mean walking past crowds (this was the case previously when the old club was in operation) Rowdy, noisy crowds resulted in fear of safety, avoidance of using that area. It will also result in littering, danger of drug abuse etc (again things which have been witnessed previously with the last occupants).

.....

The nightclub that was previously on these premises caused a huge amount of problems to the residents in the neighbouring streets. As it is, we are already having to deal with drug paraphernalia and empty alcohol bottles left on the streets which our children are confronted with on an almost daily basis. This will get considerably worse if Triangle nightclub is allowed to open. The noise and congestion caused by people coming and going to the club will also be extremely disruptive - in the past, when the previous nightclub was open, people parked in our streets and drunk there was a considerable amount of drunk and disorderly behaviour late at night, keeping people awake, or worse, waking up our children.

.....

I want to object to this development on the basis of preventing crime and disorder. A late night alcohol serving club would terrorise the local people, and any visiting from the local train station. The people exiting the establishment would likely vomit on street furniture, bus stops, and pavements. Adding to the cost of the clean up. A night club / bar open this late at weekends would stop a lot of people from feeling safe and comfortable walking around in their own neighbourhood.

.....

I strongly object to the application. The club already is responsible for a lot of noise, rubbish and disturbance in the area, plus issues with car parking late at night in the vicinity of the club. This would only increase the disturbance and disruption for local residents and is a crazy idea in the first place - there is no need to have a club serving drinks this late at night in this location, this is a residential area, not Leicester Square. Therefore I would like the council to block this application.

.....

████████████████████

.....

I strongly object to this license. Harlesden already has significant anti-social behaviour problems with extreme drug issues. A club like this with these hours would only exacerbate this problem. I strongly object to this application.

.....

I would object to this proposal under 1) and 3). When a club was previously at this location and was open this late it became a magnet for drug dealing, loud noise and disturbances. I had never ending complaints from residents about this. The back of the club in particular is very close to residential homes on Clifton who will bear the brunt of noise and drug dealing as this is a cul-de-sac people can slip away onto.

.....

I object to this application. It is open too late. Historically all previous incarnations of a club at these premises have not tackled the issue of disorder and drug distribution. Harrow Road around the site becomes heavily blocked with parked vehicle potentially impeding traffic and emergency services. I have been abused on occasions by customers of this premises previously and expect nothing will change under a different licensee. I truly believe without doubt this new club will add additional pressure on already overburdened emergency services. I believe granting a license for this premises will be very detrimental to the local area, it's local residents, those using Harrow Road by foot or by road.

.....

This is a residential area that has already been subject to a lot of disturbance and drug dealing just yards away from this proposed nightclub. There is no facility for parking nearby and when a similar situation arose at the William IV pub when that was given a late license it caused chaos on Harrow Road with people double parking and doing u turns in the middle of this busy road. The junction where the proposed club is situated is bad at the best of times this would only make a bad situation worse. Also to have people leaving the venue after midnight every night it will cause a disturbance for those of us who live nearby. It will be a nightmare and will not be any benefit to the people who live in the area only for those coming from outside the area. The police are already overstretched and will not be on hand to deal with the obvious trouble this would cause. There is also a school very close by and the detriment that the kids will have to wade through on their way to school would not be desirable. I am sure the local police will strongly object to this venue.

.....

As a local resident I wish to make a representation against the Licence application on the basis of objective 3 - the prevention of public nuisance. This has been experienced in the past, by way of considerable noise and antisocial behaviour, associated with a previous club establishment at the same premises, and I do not wish to suffer such nuisance again on a daily basis for an extended period of time as is proposed.

.....

As a local resident I wish to make a representation against the Licence application on the basis of objective 3 - the prevention of public nuisance. This has been experienced in the past, by way of considerable noise and antisocial behaviour, associated with a previous club establishment at the same premises, and I do not wish to suffer such nuisance again on a daily basis for an extended period of time as is proposed.

.....

Hi, I am making representations against "The Prevention of Public Nuisance". When the club was open before, we used to have people dancing / shouting / fighting / listening to music really loud in front of our house at any time of the night. There was also people urinating in the street / in our front yard and dropping litter, bottles of alcohol, etc.... A few of those people were intoxicated and were driving afterwards. If the club re-opens the same will happen. ■■■

.....

I am objecting to the licensing of the above premises on the grounds of points 1,2 and 3 above. Previously, brawls and fights frequently broke out as customers were leaving, and drugs were sold openly. The noise from customers shouting, fighting, parking their cars in my road was completely untenable, and would frequently go on all night.

.....

The unacceptable noise from people falling out of the club in the early hours causes enormous distress to my husband and I and our 3 small children, not to mention all our neighbours too. They have in the past hung around the pocket park/Palermo Road where drug dealing continues into the early hours, playing loud music, getting into fights, shouting/screaming, normally offensive language used etc etc. It has often woken our children, it always wakes me and my husband. Rubbish, including lots of small gas canisters (Nitrous oxide I think??) get strewn around our lovely residential street. With the whole new Park Royal Development, this is exactly the sort of establishment that will bring this area down and into disrepute. We STRONGLY object.

.....

As a local neighbour, I have experience that the previous nightclub at this address caused major public nuisance (3) in terms of noise, shouting, fighting, and disorder on our street at rolling out time. There was an apparent increase in cars being broken into (1) late at night on our road, and the noise scared children and kept them from sleeping (4). As a result I would have to object. There is no reason to need a nightclub open until 2am in the morning every night in this peaceful neighbourhood. It will increase crime, disorder, and chaos in our local area.

.....

1) Due to the high level of alcohol consumption and other substances usually associated with clubs of this nature, there is often disorder outside the clubs particularly at the end of the night. A previous club in the same premises caused a great deal of trouble, police having to be regularly called and sometimes getting injured. 2) The Club is near the Willesden Junction exit on the Harrow rd. In order to walk home you have to pass by the club. Following point 1) and particularly as a woman I don't feel safe doing so. 3) As I mentioned in point 1, due to alcohol consumption plus other substances, people leaving these clubs tend to be very noisy and roudy. As a result, people from nearby areas are unable to have a restful nightful sleep. This affects in particular houses in Palermo Rd and Rucklidge Av. Other streets are also affected because the club users park in all the nearby streets and as they go back to the cars they display a variety of anti social behaviour, including urinating and defecating in front gardens. Very noisy behaviour is the normal pattern. 4) This club is near Furness Primary School. These clubs attract the usage of a variety of drugs, one of them being 'legal high canisters'. As a result the streets near Furness Pocket Park, in front of the club, get littered with these canisters. Children walking to school in the morning have to go through these areas. School children, particularly from Primary Schools should not have to be exposed to this..

.....

When Club Jet set was open there were regularly fights and large groups assembled at the bottom of Rucklidge Avenue. This was certainly a public nuisance. It also attracted people selling Nitrous Oxide to the drunken revellers at the end of the street. This was not only loud it also caused a large amount of waste to be created in the form of hundreds of little silver canisters on the floor.

I object to the application for a entertainment licence number 13614. On the grounds of antisocial behavior to surrounding local residential areas during its opening and closing hours. I therefore object strongly to this licence being granted on the grounds of the prevention of public nuisance.

I would like to make an objection for the triangle club, I am living in this area and we are already suffering from a lot of night time ASB therefore opening yet another club till early morning hours will be going against the prevention of crime & disorder! It is already not safe for individuals, especially females to travel late at night so this would be yet another risk to public safety! As I work in Iceland Harlesden my shift can sometimes start at 7am and I have been a witness to a lot of public nuisance at early hours. We need to prevent and reduce public nuisance not attract more of it!

I really object to the opening of a club here. The corner is already quite a worrying place as a woman alone. When jet set was open it attracted huge numbers of drunk people who hang around where you come out of the tube. I think it is a big concern to public safety. I work late nights often and travel by tube. When jet set was open it was significantly worse to come out of the tube steps to come home. The intersection is dark and unprotected and if you are walking from Willesden Junction tube home late at night you don't want the club there. The club is on a busy road and when crowds hang around outside it is hard to get past. You often have to walk in the road which is another concern for public safety. This is a residential area and having a nightclub with drink and drugs that that no doubt brought before coming back into the area is not good. We don't want people parking, urinating and dealing drugs in the area. I think it will bring crime and disorder to the area. Not to mention being a public nuisance. I seriously object to the nightclub being in a residential area.

On the grounds of Licencing objection Number 3 specially I would like to please strongly object to the Triangle night club getting a licence. All of the above apply but as a resident who's family has been disturbed by the awful noise and filthy mess that results from such a club please take seriously the feelings and living conditions of people who's lives will be affected. We have a lovely neighbourhood of individuals trying hard to make the area a better place to live. This club will do so much harm.

This proposal is really bad idea for several reasons. Firstly, the atmosphere on the street just outside the club when Jetset was open was often drunken and hostile (and this is what greets everyone coming out of Willesden Junction station). It will be even worse with this new club because of the opening hours they propose. Secondly, there was a real parking issue and people (many probably drink driving!) were parking all over the bridge. This led to chaotic and unsafe scenes at night. Overall I also do not feel a nightclub like this is appropriate for such a residential area.

The immediate area is residential and antisocial behaviour associated with the club spills over into the surrounding streets. Previously, when a club has been operating at this address, there have been incidents involving the use of firearms. There has been an escalation of drug dealing in the locality. The area becomes congested and there are no available parking places for residents in the evenings.

This club previously was called Jetset and also had a late license and only created no end of trouble to the local residents. All we ever had on party night is drunken brawls, people urinating in our front yard we have also had people excrement on our door step as its a dark area, broken booze bottles beer cans and chicken boxes. People have car parties outside our house till the early hours of the morning meaning this would wake up our baby every night. It was a total and utter nightmare every weekend when the club was one as our streets were filthy and we had had NO SLEEP from the all night ravers!! I can not believe that anyone would grant them a 4am license knowing the problems all the residents in close proximity had during that time. It has been so nice and quite not having all those dramas and to know tell us it may return is a total and utter disappointment to the community and our families well being.

.....

We had too many issues and problems with the previous establishment with late night car parties, broken bottles human vomit. No matter how many times we raised a complaint the owner would say to call him but nothing would ever get done. There has been number of times we would witness drink driving in the early hours of the morning as they would make so much noise that you would be woken up and can clearly see they are not fit to be driving but still they get in their cars. We reported it but nothing ever got done as there would be no proof it was our word against club! It would be a disappointment to the community if this went ahead after all the problems we have previously had.

.....

I oppose the licensing application of the Triangle Club because it will result in excessive disruption, noise and anti social behaviour that will negatively impact on the residents who live in the flats and houses above the club, and on neighbouring streets. The previous club resulted in lots of drunk, loud and aggressive people walking up and down Rucklidge Avenue until 4am every night the club was open. Many club-goers park their cars at the junction with Furness Road and club-goers consume alcohol and drugs in their cars, making the area feel unsafe for passers by and children especially - also leaving lots of glass and drug paraphernalia littering the street. We have witnessed lots of fast and dangerous driving by people getting back in their cars after the club has closed, possibly over the drink-drive limit. We have been woken dozens of times by violent fights happening between drunk people and apparent gangs/groups who are associated with the previous club, Brazil Avenue (also obscenely loud many nights of the week until 3-4am) and the other late night venues on that section of the Harrow Road. This is a residential area, with lots of children and elderly people, who would be greatly negatively affected by the opening of another club.

.....

I object as I believe the licence will cause public nuisance within the local community and will give a rise to crime and disorder with it being open in the early hours of the morning. There is also potential to cause noise pollution. Currently there is also a large amount illegal substances left around the area and this will potentially increase with the opening of a club which isn't safe especially with a school located around the corner.

.....

I would like to object on the basis of all 4 listed objections but particularly public safety and prevention of public nuisance. This is an area with a large proportion of families and having a club open until the early hours of the morning and serving alcohol all week may encourage a lot of anti social behaviour. This has already happened with the previous club on the same site with many residents worried for their safety and observing or experiencing drunken behaviour from people leaving the premises. The club would have no responsibility of what happens once their customers leave the premises and this is where I have concerns about disturbances to peace and quiet in the area which is on a very populated route from Williesden junction station for many residents in the area

.....

The Prevention of Crime and Disorder - wec have frequently in the past been affected by drunkenness and drug taking around closing time of thks club. Crime is on the rise in our street and area including incidences of drug dealing, pretty crime, bike theft and attempted cat theft. Much of it either originates or is perpetuated by this club.

.....

There is already a load of crime in our street and area and it is quite intimidating being around the area with all the cars and people late at night.

.....

Very noisy late at night, including regular fighting / disagreements / general raised voices in the street. The club also generates a lot of rubbish in the surrounding streets from people parking up and eating, drinking and doing nitrous gas. The pavements and gutters are littered with gas canisters every weekend, adding to the already poor street care and respect towards the cleanliness of the neighbourhood.

.....

As a local councillor I have received countless complaints about these premises. With regards to crime and disorder there have been various incidents including fires being started in the nearby park. There has been endless public nuisance from the patrons making a lot of noise when exiting the premises, slamming car doors, urinating in people's front yards etc etc. I realise that the Triangle will be run by different people to the Jet Set but that is no comfort. The proprietor of the Jet Set came to the Safer Neighbourhood Team ward panel meeting and offered his phone number to everyone so that they could complain to him immediately if there was an issue. we cant expect more than that from a bar owner, but still there was no end of incidents that violated 1) and 3) of the licensing objectives. It really isn't possible to have a bar open till 4 o'clock in the morning or any time past midnight at the latest in Harlesden without attracting people with anti social tendencies made worse by alcohol.

.....

Many residents have suggested to me that they would not like a nightclub operating at a location which is so close to not only a highly dense residential area, but also a primary school.

.....

There is an inordinate amount of crime already in both the Harlesden and Kensal Green wards which are closely linked. We do not need yet another establishment that will create more public disorder through noise, drinking and drugs. In addition, there are flats located directly above the venue - it is a residential building and residents should not have to endure loud music and public nuisance.

.....

We object to this license due to our serious concerns about public nuisance, public safety and prevention of crime and disorder. This is a residential area. A late license is not appropriate to the locale. We have in the past experienced significant noise, foul language, drug use and disorderly behaviour after closing time when the previous nightclub on this site was operating. The proposed application to open to 2am during the week and 4am at weekends will only make this worse. Please do not issue this license.

Objection from local resident: Have witnessed numerous incarnations of bar/nightclubs in that spot and often on Fridays and weekends have returned home late to witness activity and paraphernalia outside homes associated with that type of business. They are noisy, there have been arguments often fuelled I believe by alcohol outside my residence and they often never leave the neighbourhood quietly. My concern is that there is no place for those who attend to park other than along a busy High Street which means parking is often outside residents' homes. There seems to be a lack of respect for the fact that they are in a residential area. What happens outside the club does not concern security at the club.

My objection relates to the first three of the licensing objectives. Harlesden already has a problem with crime and anti social behaviour, particularly drug related. As a mother to a young child, I am very aware of this. I strongly object to a premises that will be open late, and serving alcohol, when the community is trying to bring safety and peace to the streets. Thank you, I hope you take this on board.

The part of Harrow Rd and its junction with Furness Rd where the proposed nightclub is situated is already a traffic hot spot. A venue here would be a threat to public safety due to increased traffic and parking chaos. Cars and taxis coming and going, blocking the road and parking illegally, has the potential to create a public nuisance and disorder. I don't believe a nightclub with a late licence should be allowed to be within such a short walking distance of a school, particularly as the area close to the proposed nightclub, especially Furness Pocket Park, has been a scene of increased crime and drug dealing within the last 12 months. Having a nightclub in such close proximity, where alcohol is being served until 2am on weekdays and 4am on weekends will only serve to increase the risk of further crime and disorder.

I object on the following grounds relating to objectives 1,2 and 3 There is a substantial amount of noise in the early mornings as people are leaving the club from motor vehicles and people . There is proliferation of litter both on the street and in people's gardens. Parking for residents becomes very difficult due to patrons using the residential parking spaces.

I reject this as from past experience this has increased drug abuse / noise levels in the local area where people are drunk and making lots of noise in the street. Using the street as a toilet. More drug dealing, parking in the area is a problem already and this will be worse. Walking from the tube late at night to be accosted / snide remarks from people hanging around outside makes me feel more unsafe and uncomfortable

I am objecting in order to prevent disorder and in the interest of making the public feel safe at night.

3) There is very little parking in the area and the club users take residents spaces. There are also no public toilets and as the club users leave the premises they foul the streets, front gardens and the little park, 4) There is a primary school very close by and the children are subjected to the sight of the paraphernalia of the drug using. Not to mention used condoms

.....

I totally object to a licence being given to the bar/night club Triangle. We live [REDACTED] to the proposed night club. The previous club, (club Jetset) caused issues on a weekly basis with drug dealing, noise pollution & public disorder. Our entrance path to our flat [REDACTED] was used frequently by the club goers to consume alcohol & drugs before going into the club. We would then have to deal with being woken up in the early hours of the Saturday/ Sunday mornings to people shouting, fighting and music blaring from cars as the clubbers left.. On leaving the club our [REDACTED] was used as toilet. We would then have to disinfect the pathway & walls. Our weekends were disrupted on a regular basis and we would suffer from lack of sleep which had a knock on effect both at work & mentally. The only option we had to complain was to ring 101 at a ridiculous hour to get a crime number for the police. The pathway & road outside our house would be littered with beer bottles & small gas canisters. We have a school opposite us & I always worry that some of the drug paraphernalia will find its way on to the school grounds. The police are already under a massive strain through lack of resources without having to deal with public disorder issues every weekend at the same location (night club Triangle). The negative effect of granting a licence for the nightclub/Bar will be massive. It will have an immediate impact on our lives on a weekly basis

.....

My address is NOT to be disclosed to the club. Objectives: Public Safety and Prevention of Crime & Disorder My objection is regarding the club's requested opening hours, particularly the closing times which will encourage late night/early morning drunken and antisocial behaviour in the area and surrounding streets. It will have a huge effect on public safety in the area, such as making the journey from the station or bus stop late at night far more intimidating.

.....

1) People who frequent these clubs often use a lot of alcohol and other substances, causing disorder and insecurity for residents. Consequently the level of crime will increase in this area and others. 3) I live in Palermo Road. People going to the club, park on our street. When they leave the club they are very noisy and wake us up. They also use our parking spaces.

.....

This objection and comments are made on behalf of the HARLESDEN NEIGHBOURHOOD PLANNING FORUM. The Forum objects to the granting of a late night licence on the grounds that it will create more public nuisance and lead to increased crime and disorder. With closing times set at 2am and 4am this will lead to disturbance to residential neighbours until 3 or 5am. The previous club, the Jet Set, caused regular disturbance to residents, anti social behaviour, street drug taking and other problems for the police. While the Triangle club seems to have new operators, the Forum is concerned that they have made no attempt to talk to neighbours, HNF or any of the other residents' groups close to the club (there are three). This suggests they may not be interested in engaging with the local community over the running of the club should things not go smoothly in the future. The location will be difficult to police in the event of disturbance or crime and we understand that the Metropolitan Police are concerned. Without more information from the operators and to support local residents, groups and Harlesden Forum members who will be adversely affected, HNF is objecting to the licence application.

I am making a representation under the ground off "Prevention of Public Nuisance". We have been leaving at [REDACTED] for just over 5 years and when the clubs was opened before we suffered with the following: - Noise: loud music from cars coming and going from the club at all hours of the night - Noise from people shouting and fighting - Noise from people having music blaring out of the cars and people dancing in the street after leaving the club - People pissing in our front yard or against our wall - Litter: bottles of alcohol and food wrapping left in the street - People driving under the influence after leaving the club - People speeding in the street after leaving the club - People dealing drugs in the street I can list more and more arguments, but I guess you get the picture. Having ac club there is just a source of nuisance for the local residents. We have a young family: [REDACTED] [REDACTED] and in te past the kids have bene waken up because of the noise and we parents have been kept awake at night or been waken up. Best regards [REDACTED]

.....

I am very against this proposal as it will be noisy and I think will lead to more crime and anti social behaviour in the pocket park near the club (which is very near my home [REDACTED]) and the surrounding streets.

.....

This is really bad idea in such a residential area as will lead to more crime and drunken behaviour

.....

Very concerned about crime and anti social behaviour related to this new Nightclub and it's opening hours

.....

Dear Sirs, The proposal to re-license this premise is quite absurd. We are aware from the SNT and our own personal experiences that the junctions of Harrow/Furness and Furness/Rucklidge Avenue and Furness/Leghorn Road already have high levels of anti social activity which include a large amount of street drug dealing which is carried out in the residential streets of Rucklidge and Leghorn and makes this area of special focus for the Police. The granting of an Alcohol and Entertainment license with times that range from 10:00pm until 2:00am five days a week and from 11:00pm until 3:30pm will increase the footfall during these night time hours which will only worsen all four of the above licensing objectives. Notwithstanding that this is an historic Alcohol and Entertainment license for a premise that could never meet the current stringent requirements on Fire, Health and Safety set out under present legislation. It is our view that this premise should be made to re-apply in total and made to meet all the demanding physical characteristics required by new applications for an Alcohol and Entertainment license. We therefore strenuously object to the granting of this license. Yours faithfully [REDACTED]

.....

I object to the request for this license on all four of the grounds above 1) As has been proven by the club that operated on the premises previously, its existence does cause crime and disorder. I know that the police have been called on several occasions to deal with fighting and other issues at the club and outside of it when it closes. I have no reason to believe it will be any different with the new club. 2) I am sure that at least a few people attending the club will be drink/drug driving. On weekends there is no good public transport provision meaning that people drive to and from the club, I am sure some under the influence of alcohol and drugs. Certainly the way people behave when they leave the club would suggest this is the case 3) The club is huge nuisance to me and other people living in its vicinity [REDACTED] faces the club. While club Jetset was open I was regularly disturbed in the early hours of the morning by people leaving the club, then standing outside of it and shouting at each other. Others would play music very loudly from their cars. In addition, people attending the club had left litter (including drug paraphernalia) in the area and most unfortunately chosen to use the path leading to our house (which is private property) as a toilet. In the past I have found the response from the police and council to be totally inadequate - regardless of the number of complaints made, nothing seemed to be done. I have enjoyed the last few months of not being woken by noisy and disruptive clubbers in the middle of the night as well as not having to call the police to report this anti-social (and sometimes criminal) behaviour. It must be at least as bad, if not worse, for people living in the residential properties in the very same building as the proposed club premises. 4) There is a school very close to the club. The area in general is already plagued by drug dealers. The presence of a club is only going to encourage this more - completely inappropriate near to where children as young as four years old go to school.

.....

The Prevention of Crime and Disorder : As one of the closest residential streets to the proposed Triangle club, which already attracts drug dealers to Rucklidge Avenue and the surrounding quiet residential neighbourhood. This has been significantly reduced due to the help of the Brent Council, local neighbourhood groups and the Police. The positive difference to the neighbourhood after the Jet Set Club from the same location was shut down by the Metropolitan Police has made it a place to be proud of. The Jet Set Club had incidents which included a person being shot in the head, a rape in one of the local residential streets, regular assaults, club clientele regularly found in possession of knives by the police, increased violence, club clientele regularly congregating outside the club for an hour after closing time, vomit and broken bottles left in the local area. As one of the nearest parking areas (resident parking will be restricted for residents) to the proposed Triangle Club the impact will be greatly felt outside my property, which I share with my children. The drug dealers, who congregated outside my family home daily due to [REDACTED] to the station and club will return, increasing crime, anti social behaviour, violence, vandalism, unpleasant drunken behaviour, noise and threatening public safety. The proposed Triangle club closing times of 2am and 4am will increase the noise level in the neighbourhood causing harm and disruption for the hard working residents many with children affected by the introduction of a local nightclub. I fear that the extra burden on the local police officers will also have a negative impact on crime in the neighbourhood. Harlesden and Kensal Green regeneration from crime, violence and disorderly behaviour from the past has had a positive effect for the local residents, which I understand that Brent Council is eager to continue and the introduction of the Triangle Club will set these plans back.

This page is intentionally left blank

Triangle 248-252 High Street NW10

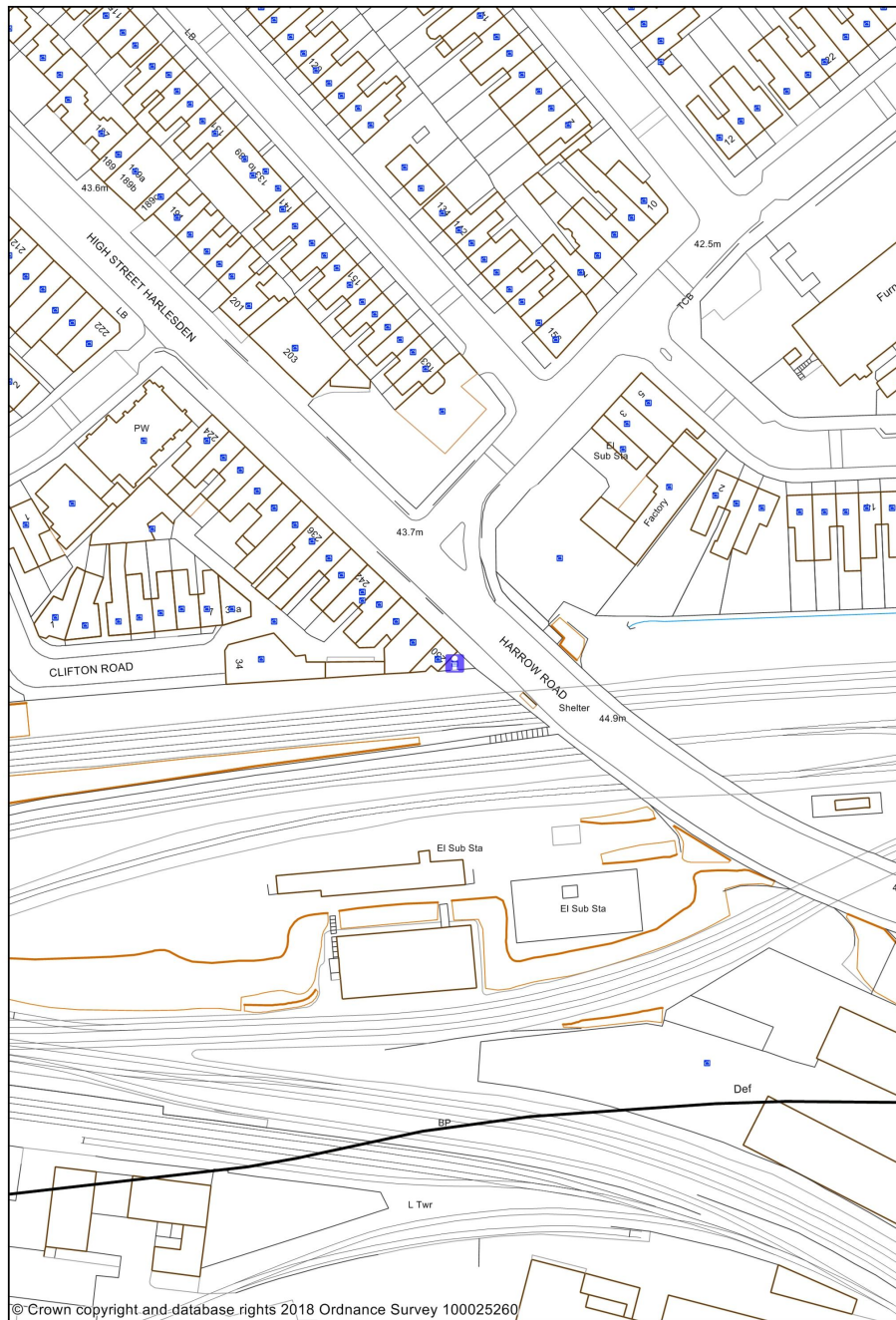

1:1250

0 0.02 0.04 kilometres



This page is intentionally left blank

Triangle 248-252 High Street NW10



Above: JetSet (aka Triangle) – front elevation showing flats above shops.

248 High Road includes Flats A – H

250 High Road includes Flats A – F

252 High Road includes Flats A - D

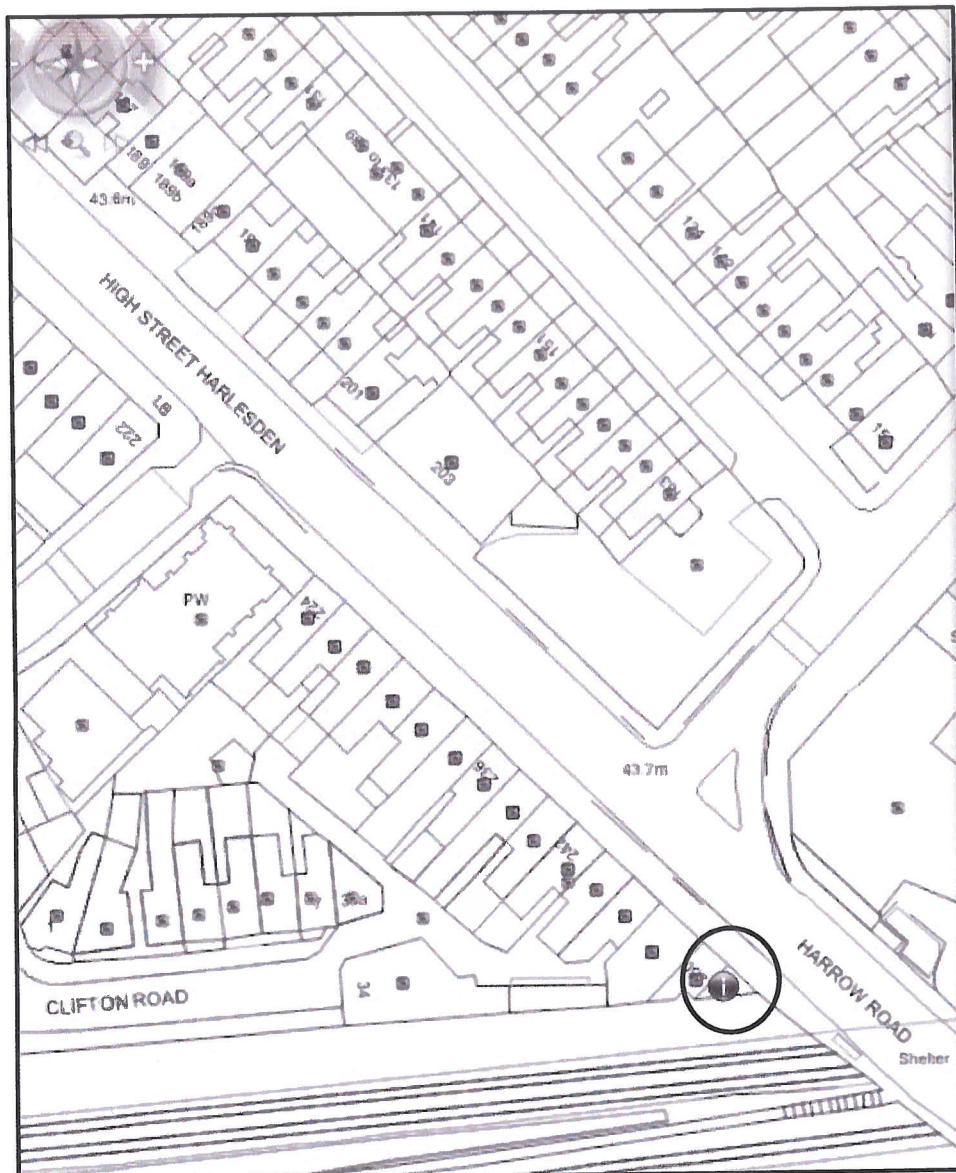

Above: Aerial View showing venue (circled) and surrounding area including: Harlesden High Street; Harrow Road; Clifton Road; and Rucklidge Avenue (unmarked but parallel with High Street).



Above: Rear exit door and rear yard showing flats above the venue

Below: DJ Equipment and Speakers



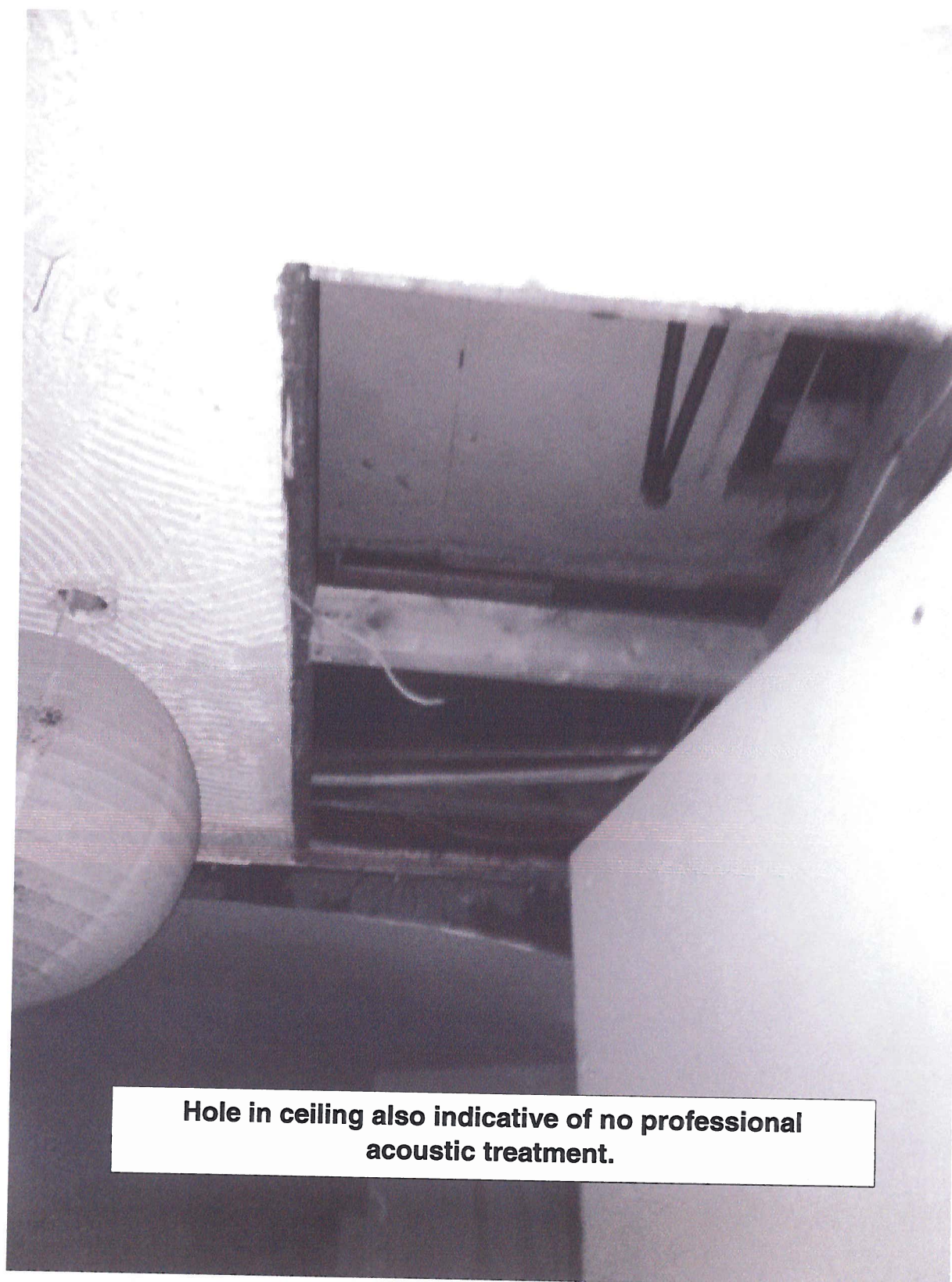



Dancefloor facing onto fire exit.

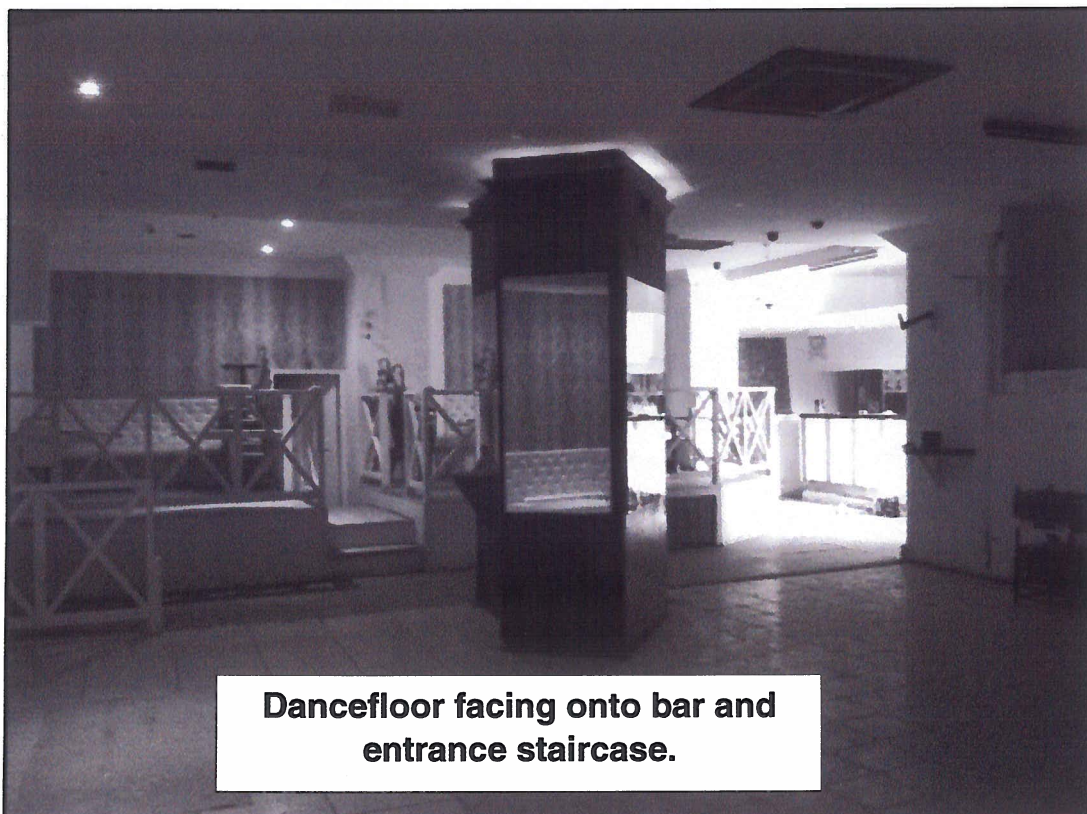

**Dancefloor facing onto bar and
entrance staircase.**

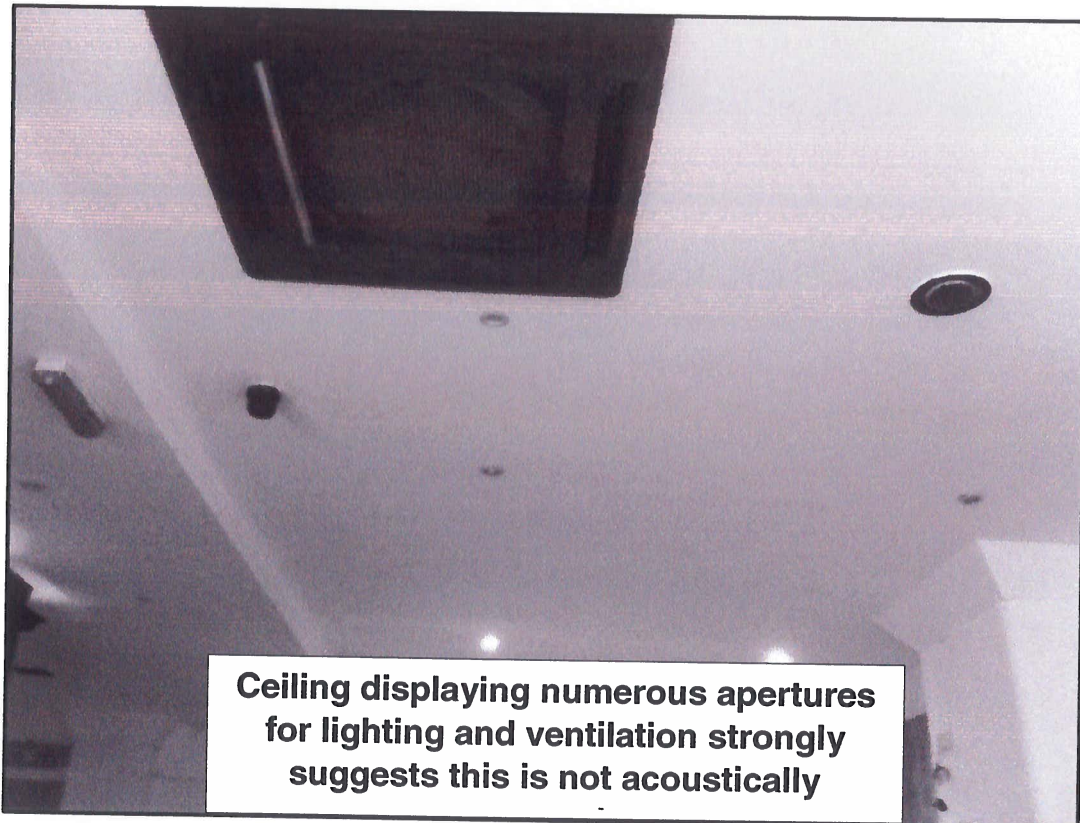

Ceiling displaying numerous apertures for lighting and ventilation strongly suggests this is not acoustically



The small window serves the kitchen of a flat adjoined to the premises

SUMMARY OF NOISE COMPLAINTS AGAINST CLUB JET SET, 252 High Street, London, NW10 4TD

- **Noise case since 1996**
- **11 Separate complainants from surrounding area**
- **15 'Nuisance Occurring Now' Notifications**
- **Statutory Nuisance Witnessed x 3 occasions**
- **Noise Abatement Notice issued in 1996 and 2003**
- **Breach of Notice witnessed in 1999 and 2004**

From: [REDACTED]
Sent: 20 April 2015 01:29
To: ENS Noise Team
Cc: [REDACTED]
Subject: To Brent Council Noise Team re Noise disturbance from Jet Set Club NW10

ens.noiseteam@brent.gov.uk

19 April 2015
To Brent Council Noise Team
From [REDACTED]

Re JET SET noise disturbance

Dear Noise Team

I need to contact you regarding a severe problem of noise disturbance from the Jet Set night club on High Street NW10

Residents - in particular at the Furness Road end of Rucklidge Avenue - are being disturbed on a weekly basis by the clubbers who leave the Jet Set on a Saturday night / Sunday morning, usually around 3 or 4am

This has been going on for some time but now people are completely fed up with the problem

When we had a noise problem before in another location we asked people to ring the Police on 101 at the time we were disturbed, and ask for a complaint to be 'logged'. We also asked people to call the Brent Council Noise Team, again asking for a complaint to be 'logged'.

After a few weeks and many complaints the Police were able to approach the bar owner and – eventually – the situation improved.

I hoped that we would be able to do that on this occasion to resolve the problems with the Jet Set.

Last time we were given a REFERENCE NUMBER by the POLICE that we could quote when we rang 101 to complain, so that all the complaints were logged together.

I have contacted the POLICE to ask if this could be repeated for this issue.

A resident called to make a complaint to you at the Noise Team yesterday at 3 am but was told it was not possible to record any complaint and to ring again in the day time.

I would be grateful if you could tell me the best way to resolve this issue, and if there is a way to record the problems with Brent Council's Noise Team? Would you be able to set up a CASE reference number so that we can ensure complaints are all recorded?

I hope that you can assist us with this as people really are now very distressed about the weekly disturbances.

Please can you let me know if you have any advice or information.

It would be very helpful if you could reply to all parties above

Of course if you are free over the next week we would be very pleased to meet you to discuss this further

For obvious reasons, I would be grateful if you could ensure that our names and email addresses are NOT passed to anyone at, or connected to, the Jet Set Club

Best regards, [REDACTED]
[REDACTED]

From: [REDACTED]
Sent: 14 February 2016 20:43
To: ENS Noise Team
Subject: Jet 7 sete night club noise

To whom it may concern,

I would like to make a complaint about the jet 7 sete nightclub located at 252 High Street, NW10 4TD

They started playing very loud music at 18:00 this Sunday the 14th of February 2016.

It's now 20:33 and my kitchen rattles everything from the vibration of the loud speakers playing rap music.

I have here at my home a newborn baby and a 2year old son and this noise is stressing everyone in my home.

Everytime this night club opens my peace at my home is gone.

I know that their licence only allow them to open from 10pm till 2am but I dont understand how that can be allowed since they are located under several studio flats like the one I live in.

when I moved here in May of 2015 this night club was not operating.

by November they opened and ever since my family and my neighbours are complaining of the distress noise which can reach 100 decibels.

Please, if there are anything you guys can do to help bring the peace to the residents of 248 High Street again we are delighted to join forces for a solution in this matter,

This nightclub should have the proper noise reduction walls which that's clearly not the case.

Thank you

Resident at [REDACTED]

Statement of Witness

SR/04845/96

(Criminal Justice Act 1967,S9;Magistrates' Court Act 1980,S102;Magistrates'Court Rules 1981,r.70)

Statement of : [REDACTED]

Age of Witness : **'Over 21'** (True age to be shown where witness is a juvenile or person involved in serious crime enquiry, otherwise 'over 21' shall suffice).

Occupation of Witness: **Team Leader - Nuisance Control**

Address :**Brent House, 349-357 High Road, Wembley, Middlesex HA9 6BZ.**

Tel No : **(020) 8937 5252**

This statement consisting of 1 page signed by me is true to the best of my knowledge and belief and I make it known that if it is tendered in evidence, I shall be liable to prosecution if I have wilfully stated in it anything which I know to be false or do not believe to be true.

Dated :

Signed:.....

Noise Nuisance Investigation-Environmental Protection Act 1990- PALMBEACH LEISURE 252 High Street, London, NW10 4TD

I am employed as the Team Leader - Nuisance Control for the Environmental Health of the London Borough of Brent. I have over 11 years experience of investigating noise nuisance from both commercial and domestic properties. I hold a Masters degree in Acoustics and Noise Control and am a Member of the Institute of Acoustics.

At 03:14 hours on the 15th February whilst patrolling the borough I noted loud music emanating from the rear of Palmbeach Leisure, 252 High Road, NW10.

I parked the vehicle adjacent to [REDACTED] Clifton Road (see exhibit/04845/96/map) at a distance of approximately 28 metres from the rear of the aforementioned premises. In the vehicle with the windows shut and the radio on loud thunderous music could be heard accompanied by the sound of vibrating metal doors. The doors to the rear of the club were resonating due to the intensity of the music.

I left the premises at 03:26 the level of music remain undiminished, I am satisfied that the level of music was such as to contravene the noise abatement notice served on the 19th May 2003(exhibit02/05837/01) under the Environmental Protection Act 1990.

Signed.....

Date:

Signature witnessed by:.....

(Print Name):.....

Police additional evidence



Photos taken 23/10/18 Outside the front with residential windows open above. Nuisance control; Officer standing in smoking area, this would also have to accommodate customers queuing to enter.

Police additional evidence



Reception area where promoter, door supervisors will be located for searching, payment and the applicants suggested use of an ID scanner.

Police additional evidence



Reception area showing the narrow and steep stair in to the basement, main area of the venue.

Police additional evidence



Narrow steep staircase taken from the bottom, only one handrail. No lighting. To avoid slips and trips mixed with alcohol consumption the steps are only suitable for one direction footfall.

Police additional evidence



Base of the steps

Police additional evidence



Rear of the premises. Fire door open. Residential windows above and to the sides.

Police additional evidence



Residential properties rear of premises

Police additional evidence



Residential window on ground floor, kitchen area

Police additional evidence



Residential flats two floors above the venue

Police additional evidence



Residential flats one floor above the venue

Police additional evidence

Premises licence review application submitted by Police and heard by the Licensing committee on 13th July 2017. See attached decision notice including vast list of conditions that could not be maintained in order to uphold the licensing conditions.

Final review application submitted by Police on 18th December 2017. This application was heard on 7th February 2018 and the Licensing Committee decided to REVOKE the premises licence.

An appeal was lodged to Brent Magistrates Court on 26th February 2018. This appeal was withdrawn by the premises licence holder before the case could be heard. The licence was revoked.

Police additional evidence

London Borough of Brent

Decision of the Alcohol and Entertainment Licensing Sub-Committee (C) following a hearing on 13 July 2017 at Brent Civic Centre, Engineers Way, Wembley HA9 0FJ

NOTICE OF DECISION

PREMISES

Jet Sete
252 High Street
NW10

1. Members of the Sub-Committee

Councillors Long (Chair), Harrison, McLeish

2. The Application

The application was for a review of the premises by the Metropolitan Police.

3. Representation

The Police were represented by PC Sullivan.

The Licence Holder was represented by Mr Dadds, Solicitor.

The Licensing Authority was represented by Ester Chan.

██████████ spoke on behalf of a local resident.

4. The Hearing

PC Sullivan set out the background to the matter.

On 12th July 2017, applications to transfer licence to ██████████ along with a transfer of DPS had been received.

After the two previous reviews, numerous conditions were added to the licence. Since the last review there had been two serious incidents at the premises, which led to the third review.

The Police view was that there is a lack of management at the premises. Initial application sought revocation – however with agreed conditions the Police were satisfied that the premises could stay open and uphold licensing objectives.

PC Sullivan set out that he had more confidence [REDACTED] than in his father. [REDACTED] has retired and will return to Portugal with agreed conditions as to his return.

Esther Chan set out that she was satisfied that premises should be allowed to conduct their business, but [REDACTED] should not have any part in the running of the premises.

However, Ms Chan sought an earlier closing hour of 2am in order to uphold the licensing objectives.

[REDACTED] Chair of the Residents' Association spoke on behalf of [REDACTED]. He explained that residents suffer anti social behaviour regularly, and live in fear of being disturbed. Serious problems take place which includes fights, urination, vomiting and slamming of car doors. It was accepted however that as a result of the police intervention, [REDACTED] did attend the Residents' Forum, although the situation did not improve drastically.

Under questioning the police's view was that a separate policy for taxis is not required as most patrons ordered taxis on their mobile phones. The police confirmed that they were not seeking a reduction in hours – as hours are not related to the issues at the premises.

[REDACTED] confirmed that the noise was from outside the premises, rather than inside.

Mr Dadds spoke on behalf of the Licence Holder. He submitted that the police, under the s.182 guidance were the main source of information regarding crime and disorder. As such, if the committee is satisfied with the proposed draft conditions agreed with the Police, then these conditions should be accepted as long as the sub-committee was satisfied.

It was suggested that the last complaint from a resident was in February 2016 and that the residents' objections are very vague.

The premises, it was suggested, had worked with the police since the incident. There was now a club scanner in place, a change in management and robust training had taken place. As such, it would be disproportionate to cut back the hours to 2:00am.

It was accepted that that [REDACTED] whilst approaching retirement, had taken his eye off the ball. It was stressed however that [REDACTED] was different and that the sub-committee could have confidence in him running the premises.

Under questioning it was confirmed that the managing supervisors had been trained and training manuals were given to all staff.

[REDACTED] confirmed that he held a personal licence. He had previously worked at the premises and in recent times taken on a more managerial role.

The Licence Holder was questioned about the dispersal policy and it was explained that there were multiple signs and staff would remind patrons to leave quietly.

It was confirmed that the premises would not allow anyone to enter the premises if they were intoxicated.

In summary:

Police: Review brought because of an increase in crime and disorder, but with new management, conditions, training and dispersal policy in place –are confident that an improvement will be seen.

Licensing: Supported the police position, but sought a reduction in hours.

Local Residents: Had nothing to add but were grateful for the intervention by the Police. We just want to see an improvement.

Applicant: Welcomed the acknowledgment from licensing authority that they take their lead from the police. If the police are satisfied and the sub-committee is satisfied then all that is required are the conditions to be agreed as set out with the Police.

5. Determination of the Application

The sub-committee determined the applications in accordance the Licensing Act 2003. Further the sub-committee considered the matter with a view to promoting the licensing objectives, namely:

- The prevention of crime and disorder
- Public safety
- The prevention of public nuisance
- The protection of children from harm.

In making its decision the sub-committee also had regard to the Guidance issued under Section 182 of the Licensing Act 2003 and Brent's licensing policy. In addition, the sub-committee took account of its obligations under section 17 of the Crime and Disorder Act 1998.

The sub-committee were mindful of the need to reach a decision that was necessary, proportionate, and justified on the evidence before them.

6. Decision

The sub-committee has listened carefully to the submissions made by all parties in this matter.

Clearly, this premises has a long history of disorder. This is the third review, each time arising from serious crime. Mr Dadds submitted that [REDACTED] had "taken his eye of the ball" – that is an understatement.

We are also concerned about the effect such disorder has on local-residents.

However, we are satisfied that, with the change in management along with the imposition of robust conditions, this premises can uphold the licensing objectives.

The licence condition agreed with the police shall be imposed, with the following amendments:

- 1. Admission to club by Club Scan, photographic ID, **which includes a date of birth**, to be produced by all patrons to staff and electronic records to be kept on Club Scan and checked every time a patron attends the premises.*

Conditions 5 and 6 will be amended to read:

CCTV shall be installed to Home Office Guidance standards and maintained in a good working condition and recordings shall be kept for 31 days and shall be made available

to police and authorised Officers from Brent Council. This must comply with the Data Protection Act including signage. The CCTV system shall be capable of obtaining clear facial recognition images.

The licence holder, DPS or nominated duty manager must inspect and test that the CCTV is operational and working correctly on a weekly basis. A signed and dated record of the CCTV examination and any findings shall be kept on the premises and made available to the police and licensing authority upon request.

In addition, the following condition regarding [REDACTED] will be imposed:

[REDACTED] will be excluded from the management of the premises and written notification not less than 48 hours from the start of any intended visit shall be given to the police. Such notification shall include the length and reasons for the visit.

In addition, the following conditions, as requested by the Licensing Authority, will be imposed:

An incident log shall be kept at the premises, and made available for inspection on request to an authorised officer of Brent Council or the Police, which will record the following:

- (a) all crimes reported to the venue*
- (b) all ejections of patrons*
- (c) any complaints received*
- (d) any incidents of disorder*
- (e) all seizures of drugs or offensive weapons*
- (f) any faults in the CCTV system, club scan or searching equipment*
- (g) any refusal of the sale of alcohol*
- (h) any visit by a relevant authority or emergency service*

Regular announcements shall be made from 03:00 hours reminding patrons to leave in a quiet and orderly manner from the premises.

Appendix 1 contains all the conditions to be included in the operating schedule

7. Right of Appeal

The parties have a right of appeal to Brent Magistrates' court against this decision

If you wish to appeal you must notify Brent Magistrates' Court within a period of **21 days** starting with the day on which the Council notified you of this decision.

Dated 27 July 2017

Appendix 1

1. Admission to club by Club Scan, photographic ID, which includes a date of birth, shall be produced by all patrons (driving licence, passport, oyster card) to staff and electronic records shall be kept on Club Scan and checked every time a patron attends the premises.
2. No less than 4 door supervisors shall be employed from 22:00 hours on any day when the premises are open for sale of alcohol past midnight.
3. A register/log containing the names, badge number, dates & times of duty of security staff and any incidents that occur shall be kept and made available to the Police and Licensing Authority.
4. No entry or re-entry shall be permitted after 02:00 hours
5. CCTV shall be installed to Home Office Guidance standards and maintained in a good working condition and recordings shall be kept for 31 days and shall be made available to police and authorised Officers from Brent Council. This must comply with the Data Protection Act including signage.
6. The CCTV system shall be capable of obtaining clear facial recognition images.
7. The licence holder, DPS or nominated duty manager must inspect and test that the CCTV is operational and working correctly on a weekly basis. A signed and dated record of the CCTV examination and any findings shall be kept on the premises and made available to the police and licensing authority upon request.
8. An incident log shall be kept at the premises, and made available for inspection on request to an authorised officer of Brent Council or the Police, which will record the following:
 - (a) all crimes reported to the venue
 - (b) all ejections of patrons
 - (c) any complaints received
 - (d) any incidents of disorder
 - (e) all seizures of drugs or offensive weapons
 - (f) any faults in the CCTV system, club scan or searching equipment
 - (g) any refusal of the sale of alcohol
 - (h) any visit by a relevant authority or emergency service
9. Regular announcements shall be made from 03:00 hours reminding patrons to leave in a quiet and orderly manner from the premises.
10. All staff members shall be trained regarding underage sales, responsible alcohol retailing, the main offences under the Licensing Act 2003 and the conditions attached to the premises licence prior to being allowed to sell alcohol.
11. Records of such training shall be kept for 12 months and made available for inspection by the Police and authorised Council Officers upon reasonable request.
12. The premises licence holder shall ensure that refresher training shall be satisfactorily completed every six months for all relevant staff and documented as above.

13. Customers shall not be permitted to take open drink containers outside the premises as defined on the plan submitted to and approved by the Licensing Authority.
14. Notices clearly explaining that the premises has an admission policy shall be displayed at the entrance and at suitable places throughout the premises.
15. Notices clearly explaining the licensee's drugs policy shall be displayed at the entrance and at suitable places throughout the premises.
16. The front smoking area shall be limited to 10 persons at any one time and there shall be no consumption of alcohol, soft drinks or food. This area shall be monitored by door staff.
17. The rear fire exit shall remain closed and only be used in case of emergency.
18. No persons shall be permitted to remain at the rear of the club premises.
19. All doors and windows shall remain closed during any licensable activity and where a door is used for patrons to enter or leave the premises the door shall be lobbied and fitted with a self-closing device and shall not be propped open.
20. Windows and doors shall be fitted with an alarm that instructs staff when the window or door has been opened.
21. Entrance and exit to the premises shall be via a lobbied door.
22. All speakers shall be mounted on anti-vibration mountings
23. No music shall be audible at or within the site boundary of any residential property.
24. All entertainments shall utilise the in house amplification system and the output shall be controlled by the duty manager.
25. The level of amplified entertainment shall be controlled by a sound limiting device set at a level agreed with the Licensing Authority.
26. No music shall be played in the beer garden or other external area of the premises.
27. No form of loudspeaker or sound amplification shall be sited on or near the exterior of the premises or in any foyer, doorway, window or opening to the premises.
28. The premises shall implement a written dispersal policy. All staff shall be trained in implementing the dispersal policy, including door supervisors.
29. There shall be a minimum of two door supervisors wearing high visibility jackets deployed at the front of the premises away from the door on Friday and Saturday nights. They shall remain in position until the crowd has fully dispersed so as to ensure the safe and quiet dispersal from the premises.
30. Regular announcements shall be made from 03:00 hours reminding patrons to leave in a quiet and orderly manner from the premises.
31. Notices asking customers to leave quietly shall be conspicuously displayed at all exits.
32. All deliveries shall take place during the normal working day (i.e. 09:00 to 18:00 daily).

33. No children shall be permitted on the premises unless accompanied by a responsible adult.
34. Nudity, striptease and other entertainment of an adult nature shall not be permitted on the premises.
35. The Licensee shall undertake a risk assessment agreed by the Police and Licensing Authority of any significant promotion or event, using the Metropolitan Police Service Promotion/Event Risk Assessment Form (Form 696) or an equivalent and provide a copy to the Metropolitan Police and Brent Council's Licensing Unit not less than 14 days before the event is due to take place.
36. [REDACTED] shall be excluded from the management of the premises and written notification not less than 48 hours from the start of any intended visit shall be given to the police. Such notification shall include the length and reasons for the visit.

This page is intentionally left blank



**METROPOLITAN
POLICE**

Working together for a safer London

TERRITORIAL POLICING

The Licensing Authority

*Brent Civic Centre
Engineers Way
Wembley
Middlesex
HA9 0FJ*

Your ref: 13614

Our ref: 01QK/454/18/157

Brent Borough Licensing Department

*Wembley Police Station
603 Harrow Road
Wembley
HA0 2HH*

Tel: 07824868710

Email: nicola.mcdonald@met.police.uk

Web: www.met.police.uk

Date: 09/11/2018

Police representation to Premises Licence application for This Way Entertainment Ltd trading as 'Triangle' 248 – 252 High Street, Harlesden, NW10 4TD.

I certify that I have considered the application shown above and I wish to make **representations** that the likely effect of the grant of the application is detrimental to the Council's Licensing Objectives for the reasons indicated below.

Officer: **Nicola McDonald**
Licensing Constable PC 157QK

An officer of the Metropolitan Police, in whose area the premises are situated, who is authorised for the purposes of exercising its statutory function as a 'Responsible Authority' under the Licensing Act 2003.

The application has been made for a premises licence under section 17 of the act.

The Police representations are concerned with prevention of Crime and disorder, protection of Public Safety and prevention of public nuisance licensing objectives.

These representations are in addition to my earlier letter dated 24th October 2018.

The opening paragraph of my initial representation letter dated 24th October 2018 should read *Police representation to Premises Licence application for **This Way Entertainment Ltd** trading as 'Triangle' 248 – 252 High Street, Harlesden, NW10 4TD.*

Police are always keen to engage with any applicant or their agent, however Police have not been contacted by either since logging my letter of representations on 24th October 2018. No further documentation addressing Police concerns or evidence to support the application has been received. Police are strongly opposed to this application and ask for it to be refused. The location of the premise and the structure of the building are not suitable for a 'night club' to operate and ensure the licensing objectives are upheld. This was pointed out by myself during the site visit however nothing has been provided, no contact has been made to show how this would be overcome.

I am aware that after considering all the evidence for this application, the Licensing Committee have several options. If the committee were to grant the licence as submitted in the application, Police would request the following conditions to be attached to annex 2:

- CCTV shall be installed to Home Office Guidance standards and maintained in a good working condition and recordings shall be kept for 31 days and shall be made available to police and authorised Officers from Brent Council. This must comply with the Data Protection Act including signage.
- The CCTV system shall be capable of obtaining clear facial recognition images and a clear head and shoulder image of every person entering or leaving the premises.
- A CCTV camera shall be installed to cover the entrance of the premises and the rear yard.
- Door supervisors shall wear clothing that can be clearly and easily identified on CCTV.
- Door supervisors of a sufficient number and gender mix, shall be employed from 2100 hours on any day when the premises are open for alcohol sales and regulated entertainment licensable activities past 2300 hours.
- A register/log containing the names, badge number, dates & times of duty of security staff and any incidents that occur shall be kept and made available to the Police and Licensing Authority.
- A 'Challenge 25' policy shall be adopted and adhered to all times.
- Any staff directly involved in selling alcohol for retail to consumers, staff who provide training and all managers will undergo regular training of Licensing Act 2003 legislation. This will be documented and signed for by the DPS and the member of staff receiving the training. This training log shall be kept on the premises and made available for inspection by police and relevant authorities upon request.
- Customers shall not be permitted to take open drink containers outside the premises as defined on the plan submitted to and approved by the Licensing Authority.
- The consumption of alcohol will be restricted to those parts of the premises identified on the plan submitted with the operating schedule and approved by the licensing authority.
- An incident log shall be kept at the premises, and made available for inspection on request to an authorised officer of Brent Council or the Police, which will record the following
 - all crimes reported to the venue
 - any complaints received
 - any incidents of disorder
 - all seizures of drugs or offensive weapons
 - any faults in the CCTV system or searching equipment or scanning equipment
 - any refusal of the sale of alcohol
 - any visit by a relevant authority or emergency service.

- A copy of the premises licence summary including the hours which licensable activities are permitted shall be visible from the outside of each entrance to the premises.
- Notices asking customers to leave quietly shall be conspicuously displayed at the exit.
- Access and egress to the premises shall only be through the entrance doors on the High street and not the rear door.
- Acceptable proof of age shall include identification bearing the customer's photograph, date of birth and integral holographic mark or security measure. Suitable means of identification would include photo-card driving licence and passport.
- Any customers queuing to enter the premises shall not be on the public highway.
- The designated smoking area (DSA) shall be located at the front of the premises facing the High Street.
- When the premises licence is in operation the DSA shall be limited to no more than 5 people at any one time.
- A register/log containing the names, badge number, dates & times of duty of security staff and any incidents that occur shall be kept and made available to the Police and Licensing Authority.
-
- No alcohol shall be available for any customer when the premises are open for primarily for use by persons under the age of 18.
- Nudity, striptease and other entertainment of an adult nature shall not be permitted on the premises.
- A capacity limit to be set
- The management to adopt a dispersal policy that includes proactive patrols of the surrounding and opposite roads by stewards in high visibility clothing for up to one hour after the premises close to the public.

The DPS shall ensure that a risk assessment is undertaken of any promotion or event and provide a copy* to the Metropolitan Police Service (MPS) and the licensing authority not less than 14 days before the event is due to take place.

- Submission of electronic documents by E-Mail is preferred.

Metropolitan Police definition of an Event

An event will be deemed to be: any occasion in a licensed premises, or other venue under a Temporary Event Notice, where there will be a performance (meaning musicians, DJ's, MC's, or other artists, that is promoted in some form by either the venue or an outside promoter, where entry is either free, by invitation, payment either on the door or by ticket.

Police also request conditions that would be appropriate to manage audible leakage from the premise to neighbouring properties and residents.

Yours Sincerely
Nicola McDonald PC157QK